



PROSPECTUS 2020

UNDERGRADUATE

COME TO AN LJMU OPEN DAY IN 2019

21 June

28 September

19 October

6 November



Register online:
ljmu.ac.uk/opendays





**“...IF YOU WANT TO
ENOUGH, YOU CAN
ACHIEVE ANYTHING”**

Sir John Moores 1896-1993

CONTENTS

Open Days	8
Our history	10
Campus life	12
Foundation for Citizenship	16
Ten facts about LJMU	18
Liverpool	22
Accommodation	30
Students' Union	32
Sport for all	34
Student offers	38
Student support services	39
Teaching and facilities	40
Careers	58
Postgraduate study	68
Fees and funding	70
Courses	84
Find your perfect course	86
Degree apprenticeships	88
How to apply	170
Location maps	178
A-Z courses	182





42



59



22



32



48



68

THANK YOU FOR CONSIDERING STUDYING AT LIVERPOOL JOHN MOORES UNIVERSITY (LJMU).

As you open this prospectus, you're on the verge of making one of the biggest decisions of your life. This next step on your academic and personal journey will shape your future career and the rest of your life.

University is about more than attending lectures, writing essays and revising for exams - it is about acquiring the experiences and skills that will enable you to tackle all of life's challenges.

LJMU is a great place to be a student. I studied here (some time ago!) and I'm really proud of this University - we do some amazing things and we have fantastic opportunities for you to get involved with, in the city and in university life. We believe that there are few better places in the world for you to study.

We want you to have the best years of your life at LJMU - the most challenging, the most enjoyable and the most rewarding; building friendships, relationships and skills to last a lifetime.

All University staff, your lecturers and John Moores Students' Union are here to support you, providing advice, guidance and reassurance when needed. Everyone here at LJMU wants you to succeed in your studies, and to have the time of your life whilst you are here.

It would be our pleasure to welcome you to Liverpool and to LJMU - to help you achieve your potential.

MARK POWER
Interim Vice-Chancellor
and Chief Executive



IT'S A
LIVERPOOL
THING
WE DO IT
DIFFERENT
HERE





“University is a mind-opening experience. You meet people from so many different countries, different points of view, different cultures and backgrounds; it’s so diverse, you learn so many different things.”

Waqi Khan, LLB (Hons) Law



ABOUT THE UNIVERSITY

In this section:

Open Days

Our history

Campuses

Foundation for Citizenship

Ten interesting facts

COME AND SEE US AT ONE OF OUR **OPEN DAYS** IN 2019





Our Open Days are not to be missed. You will receive a warm LJMU welcome across our campuses as you find out more about your subject, accommodation and finance by attending a range of talks, including a welcome talk to introduce you to us.

You will get the chance to look around our fantastic range of student accommodation and explore Liverpool on a guided bus tour where you can discover more about the city; starting from its rich maritime history to present day film industry.

Open Days provide you with the perfect opportunity to find out all you need to know about life as a student here and what studying at LJMU would really be like. You can look around our facilities and buildings, meet current students and staff and ask us those all-important questions.

2019 OPEN DAY DATES:

Friday 21 June

Saturday 28 September

Saturday 19 October

Wednesday 6 November

For further information, including other opportunities to come and see us, please visit: ljmu.ac.uk/opendays

FIND OUT WHY **LJMU** HAS
EVERYTHING YOU NEED FOR A
BRILLIANT STUDENT EXPERIENCE

WE'VE BEEN GOING A LONG TIME

LJMU can trace its roots back to 1823 and the foundation of Liverpool Mechanics' and Apprentices' Library. We've come a long way since then, becoming a university in 1992 and we are now ranked as 59th in the UK*.

Liverpool Mechanics' and Apprentices' Library:

With their mantra of 'knowledge is power', it's not surprising that some critics thought the mechanics institutes were dangerous, revolutionary establishments.



1823



Liverpool Mechanics' Institute and School of Arts:

Classes were initially restricted to men but within a decade of opening women began to attend lectures too. In the 1880s it became one of the first art schools to let female students draw life models, both male and female.

1825



Liverpool School of Pharmacy:

The First World War brought an influx of female students who, according to the School's Principal 'Humph' Jones (pictured below), were easier to teach (and much tidier) than their male counterparts.

1849



1852



School of Science (1861) and the Colleges of Technology (1892-1969):

The founder of the first science college in Liverpool studied alongside the inventor of the Oxo cube in Germany.

1861-1969



1862

School and College of Nursing and Midwifery:

In the 1860s, trainee nurses were given an allowance of three pints of beer a day.

1875



F.L. Calder College - Liverpool Training School for Cookery:

Florence Nightingale called Fanny Calder (pictured below) the 'patron saint of laundry, cooking and health'.

*Times Higher Education World University Rankings 2019.

Throughout our history we have championed education for all; from our earliest students in the nineteenth century through to today's skilled graduates, who are driving forward twenty-first century innovations and economic success, both in the UK and overseas.

We take our name from one of the UK's most successful businessmen, Sir John Moores,

who turned his love of football into a business empire that was worth millions. Born into a working class family, he proved that, with vision and hard work, anyone can achieve success.

So if you have talent and are willing to work hard and grasp every opportunity that comes your way, we are the University that can help you achieve your ambitions.

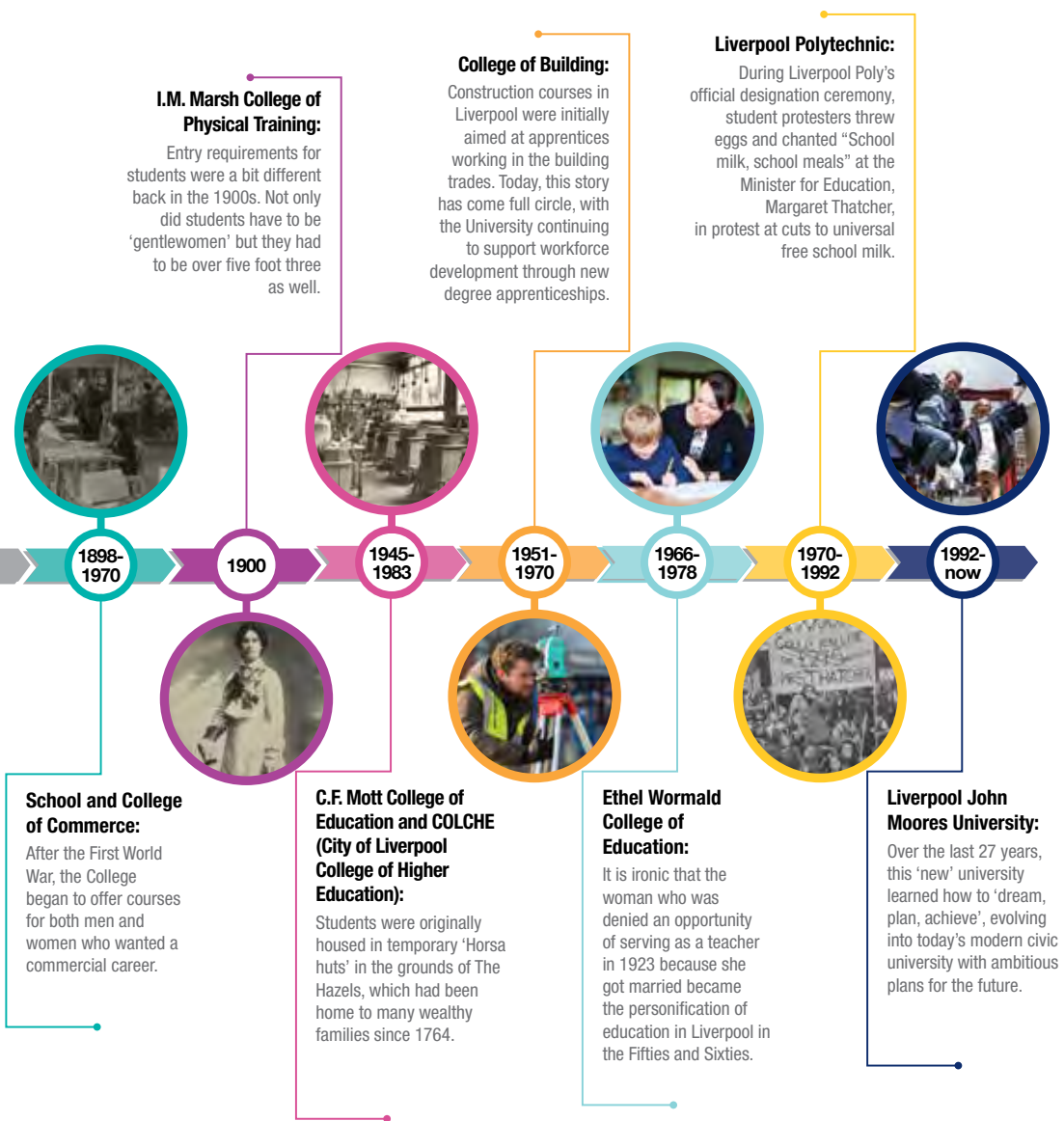

OUR CAMPUSES

CITY CAMPUS

Home to the Faculty of Engineering and Technology, Faculty of Science, School of Nursing and Allied Health and Public Health Institute.

The City Campus, situated in the heart of Liverpool, is close to some of the city's most impressive attractions, comprising of the Walker Art Gallery, Central Library, World Museum and St George's Hall. Teaching buildings include the James Parsons Building, Henry Cotton Building, Tom Reilly Building and Avril Roberts Library.



MOUNT PLEASANT CAMPUS

Home to the Liverpool Business School, Liverpool School of Art and Design, School of Humanities and Social Science, Liverpool Centre for Advanced Policing Studies and School of Education.

Mount Pleasant Campus is close to the theatres, independent cafés and bars of the Georgian Quarter. This campus captures the creative and entrepreneurial spirit of Liverpool. Buildings include the RIBA award-winning John Lennon Art and Design Building, John Foster Building, Redmonds Building and J H Makin Drama Studio, along with Aldham Roberts Library.

IM MARSH CAMPUS

Home to the School of Sport Studies, Leisure and Nutrition.

We've been educating students at the IM Marsh site for over 100 years. Known for its homely feel, beautiful views and unique sense of community, IM Marsh offers you a range of facilities including sports facilities and practice kitchens. Located just four miles south of the city centre in a leafy suburb, the campus has great transport links.



LJMU has an ambitious redevelopment programme and plans to become a two campus University, with all students taught in the city centre.

FOLLOW OUR PROGRESS ONLINE:
ljmu.ac.uk/copperashill



“I wouldn’t be as happy anywhere else. I love the city, the culture, the life of Liverpool. LJMU has a gorgeous campus, amazing staff and is full of opportunities.”

Georgia Chapman, BA (Hons) Media, Culture, Communication

A BETTER UNIVERSITY FOR YOU



Artist's impression of
new Copperas Hill development

LJMU HAS SOMETHING EXCITING COMING SOON. Our new development on Copperas Hill will be a brilliant addition to the vibrant Mount Pleasant Campus, providing LJMU students with a Student Life Building and Sports Building. Expect a central meeting point for all students and staff, with spaces to relax, study and train, connecting both City and Mount Pleasant Campus*.



FROM LIBRARIES TO LABS, LECTURE THEATRES TO CAFÉS

Making sure our students have access to high quality facilities is really important to LJMU. That's why we are continuing to invest in a wide range of campus projects, ranging from developing new buildings and student-facing services to refurbishing existing facilities to make sure you have everything you need to succeed in your studies. These investments will further enhance

our ability to deliver an outstanding student experience, world-class research and an inspiring working environment alongside benefits for the wider community and the city of Liverpool.

*Follow our progress online: ljmu.ac.uk/copperashill

FOUNDATION FOR CITIZENSHIP





Encouraging and supporting our students to become active, informed and responsible citizens while recognising their achievements are just some of our goals. Our initiatives within the Foundation for Citizenship prepare students to shape society in a more just and sustainable way, laying the groundwork so that they might tackle the challenges of the 21st century.

GIVING BACK TO THE
COMMUNITY

**ENCOURAGING ACTIVE
CITIZENSHIP**

INSPIRING OUR COMMUNITY
THROUGH OUR OUTREACH
PROGRAMME

**PROMOTING WELLBEING
AND DIVERSITY**

CHAMPIONING PUBLIC
DEBATE

**CULTURE FOR ALL
THROUGH OUR ARTS AND
CULTURAL PARTNERSHIPS**

COMMITMENT TO
SUSTAINABILITY

**[ljmu.ac.uk/
foundation-
for-citizenship](https://ljmu.ac.uk/foundation-for-citizenship)**

10 FACTS ABOUT LJMU

RANKED
59th
**IN THE UK BY *TIMES*
HIGHER EDUCATION
WORLD UNIVERSITY
RANKINGS 2019**

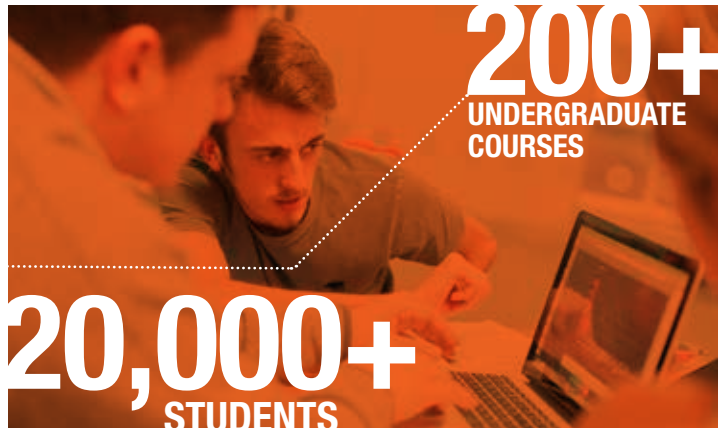

200+
UNDERGRADUATE
COURSES

20,000+
STUDENTS

**FIRST UNIVERSITY
TO RECEIVE**
TWO
**COMMENDED
JUDGEMENTS
BY THE QAA***



£4M AWARDED ANNUALLY
IN **SCHOLARSHIPS,
PRIZES AND
HARDSHIP FUNDS**



84% OF STUDENTS
SURVEYED SAID
THEY WERE
SATISFIED WITH
THEIR OVERALL
LJMU STUDENT
EXPERIENCE

NATIONAL STUDENT SURVEY (NSS)
2018**

*Quality Assurance Agency for Higher Education (QAA) **National average 83% for 'overall satisfaction' NSS 2018



LIVERPOOL VOTED
SECOND IN THE TOP
10 STUDENT CITIES
IN THE UK

#2

STUDENT HUT 2018

OVER

95%

OF STUDENTS IN **WORK**
OR **FURTHER STUDY**
WITHIN 6 MONTHS OF
GRADUATION DLHE 2016/17

100+

CLUBS
AND
SOCIETIES



**LJMU OUTPERFORMS
THE SECTOR AVERAGE FOR**

- LEARNING RESOURCES**
- PRACTICE PLACEMENTS**
- ACADEMIC SUPPORT**
- LEARNING COMMUNITY**
- ORGANISATION & MANAGEMENT**
- ASSESSMENT AND FEEDBACK**

NATIONAL STUDENT SURVEY (NSS) 2018



RANKED

3rd

**FOR RESEARCH IN THE
UNIVERSITY ALLIANCE GROUP**

RESEARCH EXCELLENCE
FRAMEWORK (REF) 2014



STUDENT

LIFE

In this section:

Liverpool

Students' Union

Accommodation

Sport

Student offers

Supporting you

LIVERPOOL

LIVERPOOL IS THE PERFECT 24-HOUR STUDENT CITY. THIS FORMER EUROPEAN CAPITAL OF CULTURE HAS SOMETHING FOR EVERYONE AND WE CAN'T WAIT TO WELCOME YOU HERE SO YOU CAN START TO ENJOY ALL THAT WE HAVE TO OFFER.





WE DON'T MEAN TO BRAG...
BUT HERE ARE JUST
SOME OF THE ACCOLADES
LIVERPOOL HAS COLLECTED
OVER THE YEARS:



LIVERPOOL WAS CROWNED UNESCO CITY OF MUSIC IN 2015 AND HOSTS AN AWARD WINNING INTERNATIONAL MUSIC FESTIVAL*

LIVERPOOL BIENNIAL IS THE LARGEST CONTEMPORARY VISUAL ARTS EVENT IN THE UK, AND ONE OF THE WORLD'S BEST ATTENDED ARTS FESTIVALS

THE CITY WAS RECOGNISED AS A EUROPEAN CAPITAL OF CULTURE IN 2008

LIVERPOOL'S WATERFRONT IS A UNESCO WORLD HERITAGE SITE, LIKE THE GREAT WALL OF CHINA AND THE PYRAMIDS OF GIZA IN EGYPT

PURPLE FLAG ACCREDITATION MEANS LIVERPOOL IS A SAFE PLACE TO ENJOY A NIGHT OUT, AND WHAT A NIGHT – WITH OVER 300 BARS, CLUBS AND RESTAURANTS TO CHOOSE FROM

THE CITY HAS MORE GALLERIES AND MUSEUMS, INCLUDING TATE LIVERPOOL AND THE MUSEUM OF LIVERPOOL, THAN ANY OTHER UK CITY OUTSIDE LONDON AND BOASTS OUTSTANDING ARCHITECTURE AROUND VIRTUALLY EVERY CORNER





Joining our student community means you become part of a vibrant and enterprising city with a distinct personality. The people of Liverpool live life to the fullest and the city is passionate about everything it does: from art and fashion through to football and music.

The city's unique character has a universal appeal. From the Ropewalks with its independent shops, clubs and bars to the Georgian Quarter, home to our imposing Anglican Cathedral and cobbled streets; the city centre with its award-winning Liverpool One shopping district and the Baltic Triangle with its hip cafés, vintage markets and street food pop-ups.

Liverpool is a compact city, safe and best explored on foot, so the good news is that you can leave your car behind. (We have a great public transport system and bike hire scheme too, should you want to venture further afield.)

Famous for our friendly welcome, the warmth and curiosity of Liverpool is a legacy of the city's illustrious maritime history, dating back over 800 years. Once the gateway to the world, the city continues to welcome visitors from around the globe, attracted to this international city's ability to provide something for everyone.





FOOD AND DRINK

You are what you eat and Liverpool has it all. From specialist shops selling halal and kosher foods, to the oldest Chinatown in Europe, with stops available for Greek, Japanese, Russian and everything in between, a journey around the city is a mouth-watering trip. There are cool cafés, well-stocked supermarkets, reasonably-priced restaurants and excellent eateries to suit every taste and budget. The city also has a huge choice of pubs, nightclubs, alcohol-free bars and coffee shops where you can enjoy great conversation, music and much, much more.

MUSIC

Liverpool artists have enjoyed over 50 UK number one singles! As the 'world capital of pop', it will come as no surprise that a great music scene exists in the city. What are you into? Our annual festivals include Liverpool Psych Fest, Africa Oyé, Sound City, Homotopia,

Brazilica and Liverpool International Music Festival (LIMF). You can listen to live music in a host of venues and pop-up spaces in town too, from subterranean clubs to the world-class M&S Bank Arena.

SHOPPING

We are all shopping on a budget, but no matter if yours is large or small, you'll find what you are looking for in Liverpool. From the high street stores and designer outlets in Liverpool One and Met Quarter, to the independent boutiques on Bold Street or markets in the Baltic Triangle, Liverpool is the place to go shopping. Cool and quirky vintage stores are the hidden gems of the city's student areas.

ART AND CULTURE

The city celebrates the diversity of its artistic community each and every year with Liverpool Arabic Arts Fest, Liverpool Irish Festival and Brouhaha (our very own carnival); just three examples to

give you a taste of what's to come. Liverpool's creative past, present and future is equally as diverse and celebrated, with the world-renowned collections of the Walker Art Gallery and Tate Liverpool, to the works on display at the Open Eye Gallery, FACT, Bluecoat and Biennial.

GREEN SPACES

We love our parks and green spaces and you will too once you start to explore the likes of Sefton Park (home of Africa Oyé and LIMF) and Crosby Beach (look up Anthony Gormley's 'Another Place'.) The city also has many other beautiful parks and is just a short drive away from the coastal highlights of Southport and Formby – not to mention the world class beauty spots of Snowdonia and the Lake District.

*Liverpool World Capital City of Pop, Guinness Book of Records



“For me, living in student accommodation is a great way to have your first real taste of independence. All your bills are included, which takes away the hassle, plus you get to meet so many people from different courses and backgrounds. I love the hustle and bustle of being in the city centre; there is always something to do on your doorstep!”

Maya Deshpande, BSc (Hons) Criminology and Psychology and a Residential Assistant





A PLACE OF YOUR OWN

**WE GUARANTEE
ALL NEW STUDENTS
A PLACE IN HIGH
QUALITY STUDENT
ACCOMMODATION.**

Living away from friends and family for the first time can be an exciting but equally daunting experience. That's why we guarantee all new students – including those who join us through Clearing – a place in our LJMU-approved accommodation, living with other first year LJMU students. There is a wide range of high quality student accommodation to choose from, right in the heart of Liverpool city centre.

Your student accommodation will consist of an individual study bedroom within a shared flat where you will eat, sleep and study alongside other new LJMU students. Most bedrooms also have private en-suite bathrooms. The accommodation is all self-catering, so you'll have to brush up on your cookery skills before you arrive.

The welfare of our students is paramount, that's why Residential Assistants are located in all our Halls. These LJMU students are also trained members of staff and are there to welcome you to student life and tackle any issues you may experience.

We also have accommodation that is wheelchair accessible and suitable for students with visual or hearing impairments. Visits can be arranged to view our accommodation and to discuss individual needs in greater detail.

accommodation@ljmu.ac.uk
0151 231 4166

**4000 BEDROOMS IN
HIGH QUALITY STUDENT
ACCOMMODATION IN
LIVERPOOL'S CITY CENTRE**

**ALL OF OUR MODERN STUDENT
ACCOMMODATION IS WITHIN
EASY WALKING DISTANCE
OF MOST OF OUR TEACHING
BUILDINGS**

**PUBLIC TRANSPORT LINKS TO
IM MARSH CAMPUS ARE QUICK
AND CONVENIENT**

24 HOUR ON-SITE STAFF

**RENTS RANGE FROM £108/WEEK
FOR A STANDARD EN-SUITE
ROOM UP TO £166/WEEK FOR A
DELUXE EN-SUITE ROOM***

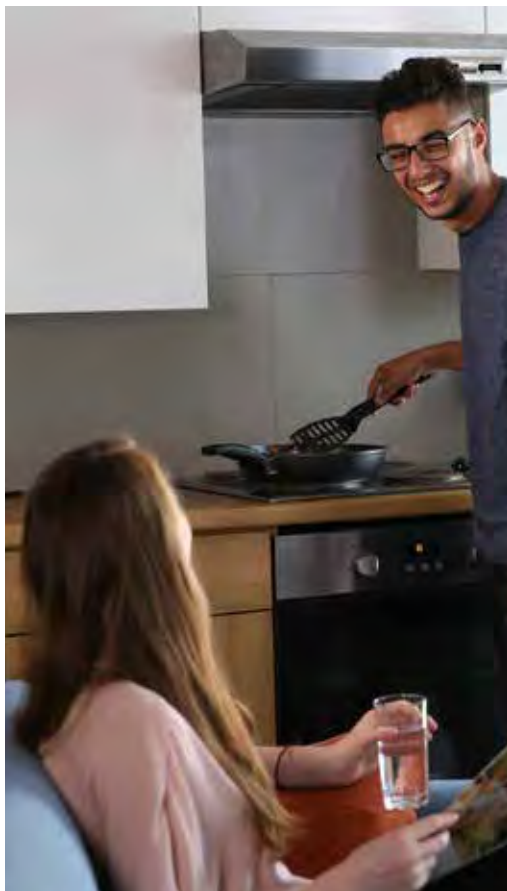

**RENTS INCLUDE ALL FUEL COSTS,
WiFi CONNECTIONS AND BASIC
CONTENTS INSURANCE**

For the latest information, go to:
ljmu.ac.uk/accommodation

*Based on 2019/20 accommodation prices.

JMSU

Liverpool John Moores University

Students' Union



HELLO FROM YOUR STUDENTS' UNION

“

We're JMSU and we're here for LJMU students. Every single one of you. We represent you, we support you, and we make sure you have an absolutely boss time at University.

You can get involved with us in loads of different ways – here's a flavour of what we have on offer.

”

■ We run 100+ student groups

From sports teams to societies, there is a massive range of student-led groups for you to choose from. Joining a student group will help you to branch out, meet new people and get the most out of your time here – fact.

■ We run events year-round exclusively for LJMU students

Get to know Liverpool, its awesome venues and other students by coming to one of our regular events. We run a different event every month during term-time, including special Halloween and Christmas events in the first semester. Our events will always be affordable and in a fab Liverpool space.







■ We're here for support, if and when you need it

Our Advice Centre is a professional, impartial, confidential and non-judgemental service, open to all LJMU students. It's free, easy to use and there for you throughout the year if ever you might need it.

■ If you're passionate about a cause, we can help you be heard

If there is something you feel strongly about, we can help you get your opinion out there and make changes in a variety of different ways – from giving you a national platform, or the chance to make a difference for your course mates at LJMU.

Connect with us:
studentsunion@ljmu.ac.uk
 0151 231 4900

 www.jmsu.co.uk
 [/johnmooreesu](https://www.facebook.com/johnmooreesu)
 [/johnmooreesu](https://twitter.com/johnmooreesu)
 [/johnmooreesu](https://www.instagram.com/johnmooreesu)
 [johnmooreesu](https://www.snapchat.com/add/johnmooreesu)
 [johnmooreesu](https://www.youtube.com/johnmooreesu)



Student Officer
Team 2018-19

WHERE WE ARE

You can find us across campus, so it doesn't matter where you study, we're always close by. Our main base is at the John Foster Building on Mount Pleasant, where our reception, Advice Centre and offices are, but we're also in the social spaces at Byrom Street, Tithebarn Street, Redmonds Building and IM Marsh.

SPORT FOR ALL

Sport is a big thing at LJMU. We are really proud of our University teams who consistently compete and win many of the major titles in inter-university leagues and competitions.

John Moores Students' Union (JMSU) offers opportunities for both ultra-competitive types and beginners to get involved, and you can choose from American football, athletics, boxing, badminton, basketball, cricket, men's and women's Gaelic football, football, hockey, volleyball and rugby teams as well as lacrosse, netball, swimming and tennis.

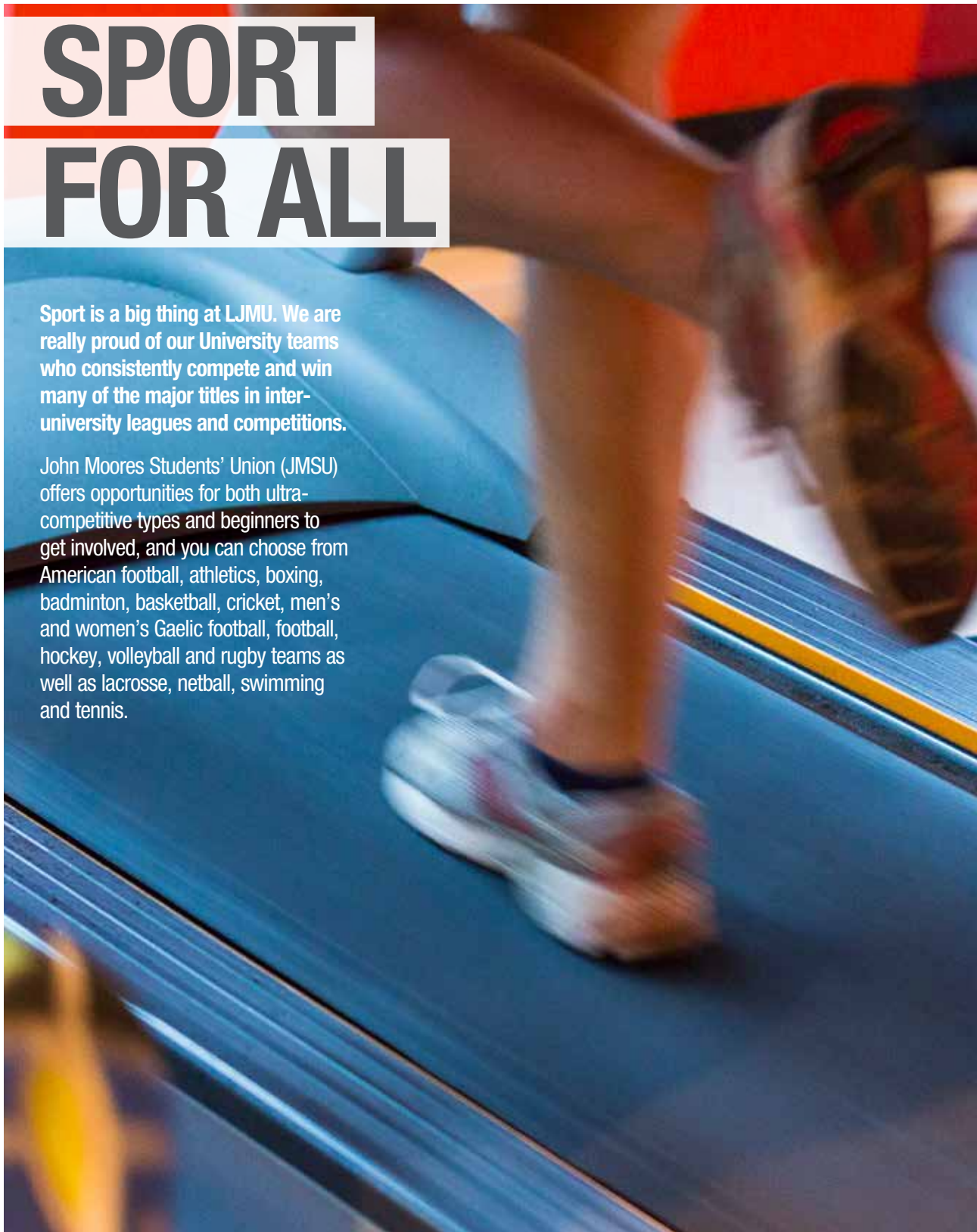

FREE GYM MEMBERSHIP!

As an LJMU student you'll be entitled to free off-peak access to Lifestyles Fitness Centres across Merseyside.*

Your membership will cover a host of activities and facilities: there is yoga, Pilates and keep fit classes, top-of-the-range gym equipment and fitness suites and if Lycra's not your thing, you can also play golf, football, tennis, squash and badminton, enjoy the sauna or float around an Olympic-sized swimming pool.



**SUPPORTING
ELITE
ATHLETES**



LJMU's Sport Scholarship Scheme is helping athletes jump higher, run faster and perform better thanks to targeted support from our internationally-acclaimed School of Sport and Exercise Sciences and personalised academic support.

Go to ljmu.ac.uk/sport to find out more.



“The lecturers are extremely supportive of all students and I felt there was a warm welcome from everyone. There are societies and clubs whatever your interest, so I would encourage people to get involved. Most of all, Liverpool is such a warm, vibrant and student friendly city.”

Ella Robinson, BA (Hons) Physical Education





**EXCLUSIVE
OFFERS FOR
LJMU STUDENTS** ★

STUDENT OPPORTUNITIES



As an LJMU student you can benefit from exclusive opportunities to get free or discounted access to some of the city's finest cultural and sporting venues and experiences. These opportunities will help you get to know the city of Liverpool and make the most of your time at Liverpool John Moores University.

What's more the Student Opportunities team run events throughout the year, such as City Socials, to help you enjoy Liverpool. From a culture crawl around the city to a yoga class in an art gallery, there are loads of ways for you to get immersed in city life.

The Student Opportunities team will be out and about on campus during the University Open Day events.

studentopportunities@ljmu.ac.uk
0151 231 3714

ljmu.ac.uk/studentopportunities

-  **LJMU Student Opportunities**
-  **@LJMUSTudentOpps**
-  **@ljmustudentopp**

“The events have been great for de-stressing. Coming from a small village background, getting to know the city was very daunting for me, but the City Social events have shown me all the wonderful things Liverpool has to offer.”

HARRIET WEB

SUPPORTING YOU, EVERY STEP OF THE WAY

Our Student Advice and Wellbeing team can give you advice and guidance on everything from accommodation to money management and support for disabled students. The University can also advise you about your eligibility for student funding, such as grants, loans, childcare and bursaries.

For more details go to
ljmu.ac.uk/studentadvice

WORKSHOPS, PROJECTS AND ACTIVITIES THAT ARE DESIGNED TO IMPROVE YOUR WELLBEING AND ENABLE YOU TO HAVE A BETTER STUDENT EXPERIENCE

A STUDENT ENGAGEMENT TEAM TO HELP WITH ANY ISSUES YOU ARE HAVING AT UNIVERSITY AND DIRECT YOU TO APPROPRIATE SUPPORT

STUDY SKILLS COURSES AND SPECIALIST SUPPORT, INCLUDING A DEDICATED MATHS RESOURCE CENTRE

OUR SPIRITUAL SUPPORT TEAM OFFERS CONFIDENTIAL PASTORAL CARE AND SUPPORT TO STUDENTS OF ALL BELIEFS AND BACKGROUNDS

TARGETED SUPPORT FOR CARE LEAVERS

QUIET SPACES FOR MEDITATION, PRAYER AND CONTEMPLATION ON EVERY CAMPUS

STUDENT FUNDING AND MONEY MANAGEMENT ADVICE

DEDICATED DISABILITY ADVICE TEAM





TEACHING

AND

FACILITIES

In this section:

Learn from the experts

Hands-on experience

Libraries

Study skills



LEARN FROM THE EXPERTS



All LJMU degrees are of the highest academic standard and are taught by academic teams actively involved in research or consultancy projects with business and industry. It's this combination of academic expertise and 'real world' experience that helps keep our degrees up-to-date and secure accreditation by key professional bodies.

LINKS WITH A WIDE RANGE OF INDUSTRY PARTNERS ENSURE THAT OUR COURSES HAVE REAL CURRENCY WITH YOUR POTENTIAL EMPLOYERS

YOUR TUTORS HAVE INVALUABLE EXPERIENCE OF THEIR INDUSTRY

RESEARCH AND INNOVATIVE PRACTICE IS INCORPORATED INTO THE CURRICULUM

UP-TO-DATE INSIGHTS INTO THE LATEST THINKING IN YOUR FIELD

GUEST LECTURES AND MASTER CLASSES FROM INDUSTRY LEADERS



QAA UK Quality Assured - Delivering an exceptional learning experience that ranks amongst the very best in the UK. QAA review 2016.





“I love the effort lecturers put in so that students are keen to learn and understand further. I am also appreciative of the open door policy that most of my lecturers have. The University creates excellence in teaching and research by making an environment where meaningful relationships and personal development can happen.”

Prosper Igboenyasi, MPharm (Hons) Pharmacy

HANDS-ON EXPERIENCE

MASTER CLASSES AND 'IN CONVERSATION' EVENTS GIVE OUR STUDENTS UNRIVALLED ACCESS TO SOME OF THE BIGGEST MOVERS AND SHAKERS IN BUSINESS, INDUSTRY AND ENTERTAINMENT.



John Bishop 'In Conversation' with LJMU students in Liverpool Screen School.



Work-related learning is included in every degree programme, so you will have the chance to engage in real world projects, go on placement or complete internships and apply your skills in professional settings. This includes: work placements, internships, projects with work-based contacts, simulations of workplace activity, employer-driven case studies and off-campus work-related learning.

LJMU's facilities are designed to replicate work environments so that you can gain the key skills and experience relevant to your chosen career. These include science, technology and engineering laboratories, broadcast quality TV and radio studios, a forensic scene-of-crime lab, a ship simulator, theatre and rehearsal spaces, a mock courtroom, clinical practice suites, art gallery and much more.





OUR LIBRARIES ARE OPEN AND READY WHEN YOU ARE

Whether you are studying Accounting and Finance or Zoology, LJMU's Library Services have all the resources you need to succeed in your degree, from PCs and laptops to printed books and online journals.

LJMU has three libraries, with one based in each of the City, Mount Pleasant and IM Marsh campuses. This means that wherever you are studying at the University, you are never far from a dedicated learning space, and with 24/7 opening hours during semester at two of our three libraries, you can pop in anytime, day or night, at a time that's most convenient to you.

Thanks to our extensive range of books, journals and online resources, you will have access to everything you'll need to complete your degree and keep up-to-date with the latest developments in your chosen field.

DISCOVER MORE AT: ljmu.ac.uk/library

RANKED IN THE TOP 10% OF UNIVERSITIES IN THE UK FOR OUR LEARNING RESOURCES.

NATIONAL STUDENT SURVEY (NSS) 2018

GET INTO THE ZONE

Our libraries offer a variety of environments to suit your study needs, ranging from individual and silent study areas through to noisier open plan zones and group spaces. They combine the best aspects of traditional libraries with everything you'd expect from a modern university: there's Wi-Fi access throughout plus computers, laptops, books, journals and online resources.

All libraries are fully accessible to all users, offering wheelchair access, hearing loop facilities, height adjustable workstations, and specialised software to support visual or specific learning needs.



**IN THE LIBRARIES
YOU CAN GET
ADVICE ON:**



IT SUPPORT

LIBRARY RESOURCES

SUBMITTING COURSEWORK AND ASSIGNMENTS

CANVAS - LJMU'S VIRTUAL LEARNING ENVIRONMENT







“I enjoy being treated as a working adult. I am given the independence to do the work that I want to do and I am trusted to do it well. Even when there are structured exams and essays, I am encouraged to put myself in my work. It is really refreshing.”

Connor Kiernan, BA (Hons) Journalism





STUDY SKILLS

LJMU understands that making the jump up to degree-level study can be difficult for some students. That's why we offer a wide range of free study skills courses as well as expert advice and guidance.

Maths and statistics are central to everyday life and form a key role in many LJMU programmes, but many students believe they 'cannot do them'. LJMU has set up dedicated Maths and Statistics Support Centres which run free drop-in advice and support sessions for all students who want to refresh, or who feel they need help with the mathematical or statistical elements of their course.

- Free study skills courses for all students
- One-to-one support plus support via small groups
- Support available for essay writing, exam and revision skills, presentation skills and much, much more
- Free academic English courses for non-native English-speaking students

For further details go to: ljmu.ac.uk/studysupport



YOUR

FUTURE

PROSPECTS

In this section:

Careers

Explore the world

The Centre for Entrepreneurship

Postgraduate study

CAREER MATTERS

Whatever your personal ambitions, LJMU's Careers Team and faculty work-based learning and placement offices can help you find work-related learning that will enhance your CV and add value to your university experience. You can also access:

- Expert support from the Careers Team in our campus-based Careers Zones
- A year-round programme of webinars (online classes)
- Careers Zone 24/7 – a platform where you can access online career tools
- LJMU-funded internships
- Professional networks via regular employer visits to campus and a range of careers and recruitment fairs
- Dedicated business advisers for student and graduate entrepreneurs and freelancers
- Annual, school-specific career planning guides



Thousands of opportunities are advertised each year, including graduate-level jobs, placements, internships, voluntary roles and part time work. Opportunities are targeted at students via our online jobs website and you can also call into your nearest Careers Zone to check out our jobs board.

EXPLORE

THE WORLD

DISCOVER MORE ABOUT THE WORLD AND YOURSELF BY STUDYING, VOLUNTEERING OR WORKING ABROAD

If you are looking to enhance your degree, improve your employability and have a life changing experience, take advantage of one of LJMU's many international opportunities.

We can help with costs towards volunteering, individual projects, study or unpaid placements anywhere in the world. What's more, travelling with LJMU ensures that your experience is supported by the Study Abroad team and contributes to your personal and academic development.

With all these opportunities at your feet, we strongly encourage all our students to undertake an international experience and we will help you to make it happen.

FOR MORE INFORMATION ON THIS AND OTHER OPPORTUNITIES FOR STUDY OR WORKING ABROAD GO TO:

ljmu.ac.uk/goabroad



@LJMUGlobalOpps



“LJMU has given me opportunities and experiences that I would never have had elsewhere, like an internship at the Peggy Guggenheim Collection in Venice and two travel awards to Argentina and Germany. My lecturers have been fantastically supportive and caring and are always available to help.”

Francesca Pullinger, BA (Hons) History of Art and Museum Studies



IMAGINE YOURSELF...



FIVE, 10, 15 YEARS FROM NOW...

WHAT DO YOU DREAM

OF DOING?

WORKING FOR A FORMULA 1 RACING TEAM?
RUNNING YOUR OWN ARCHITECTURAL PRACTICE?
CONDUCTING SCIENTIFIC RESEARCH?
MANAGING A CHILDREN'S WARD IN A HOSPITAL?
LAUNCHING YOUR OWN FASHION LABEL?

Our graduates have been able to do all this and much more thanks to the **LJMU student experience.**

We believe that a university education should give you more than an academic qualification; it should give you the skills, experience and confidence to succeed in the career of your choice after you graduate.

That's why all of our degrees come with work-related learning built in, not as an optional extra. It's also why we work with leading companies and business organisations to ensure our graduates really shine and out-perform other candidates when applying for jobs. Whether you are a budding entrepreneur or have ambitions to be a teacher, criminologist, lawyer or engineer, we are confident that we can help you achieve your dreams.

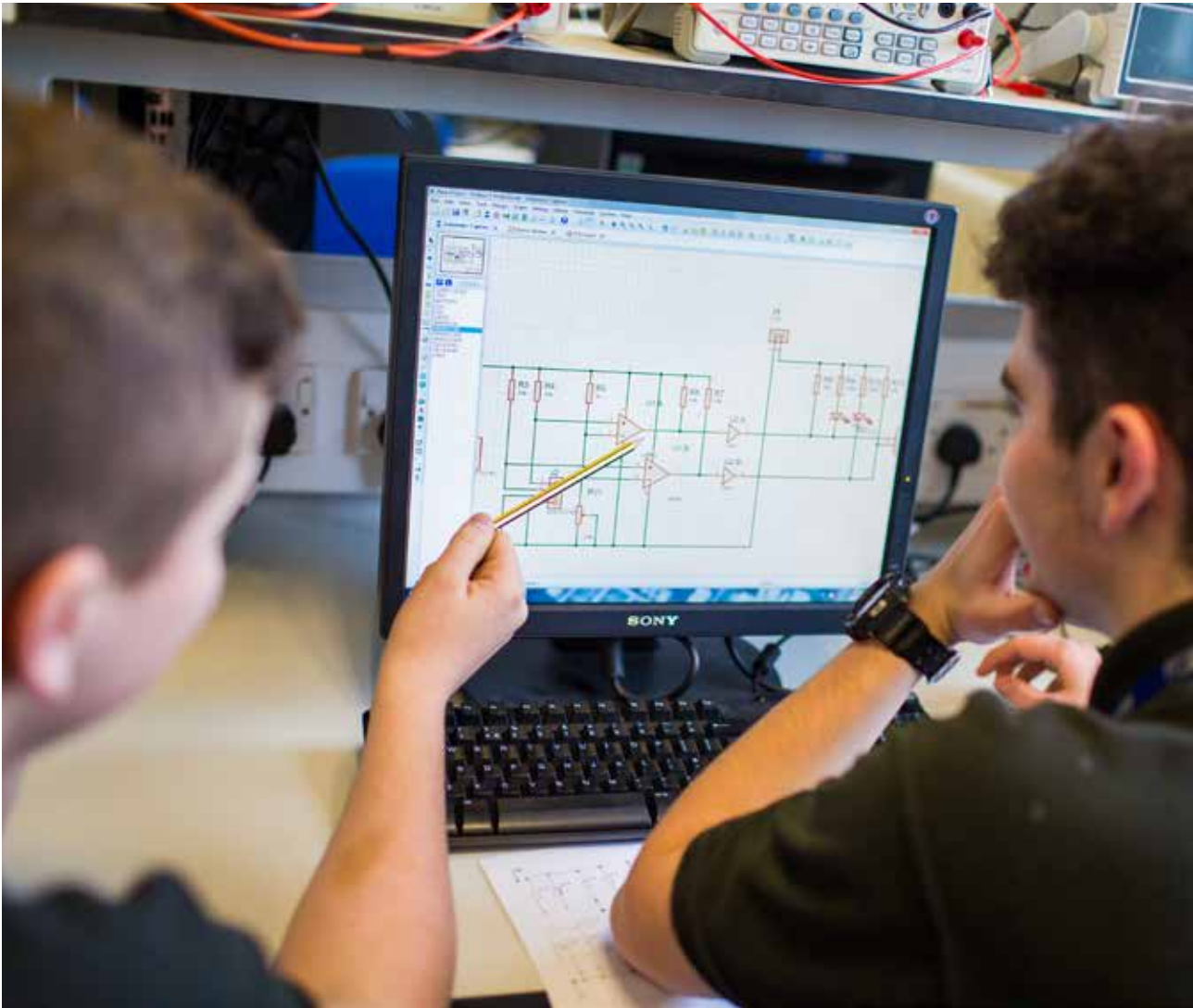

OVER 95% OF OUR GRADUATES ARE IN **WORK** OR **FURTHER STUDY** SIX MONTHS AFTER THEY GRADUATE*

*Destination of Leavers from Higher Education (DLHE) Survey 2016/2017.



HELPING YOU **ACHIEVE** YOUR AMBITIONS

Using all of the University's expertise and resources we can help you realise your ambitions and achieve more than you ever thought possible.

LJMU offers you a university experience that will help you scale the professional career ladder. Thanks to our extensive links with organisations big and small, from the private, public and third sectors, you can be confident that your degree will deliver the skills and professional development you need to impress any future boss.

“Merseyside Police are always keen to participate in LJMU careers events as it gives us the chance to engage with students and offer advice on how to apply for posts within our organisation. A large number of our forensic workforce are former LJMU students and we have just recently interviewed a number of candidates for CSI posts and quite a few of them were graduates who attended the ‘Working in Forensics event.’”

Jo Tanner: CSI Operations Manager, Merseyside Police



“I wanted to do an internship because I know how important it is to build up as much experience as possible during the time you are at university and to make yourself stand out from other candidates. I also thought the role sounded very interesting and felt I could demonstrate all the essential skills they were asking for.”

SOPHIE QUAYLE, A PSYCHOLOGY GRADUATE, WAS A PROGRAMME ASSISTANT AT SOCIAL ENTERPRISE PLACED DURING AN LJMU-FUNDED INTERNSHIP.

THE CENTRE FOR ENTREPRENEURSHIP

Our multi-award winning Centre for Entrepreneurship supports students and recent graduates who want to start their own business, become self-employed or work on a freelance basis.

While running a business isn't for everyone, being enterprising is an important part of many graduate jobs. Exploring a business idea while you're studying can give you the option to run your own venture or apply these skills in employment.

- **Supporting student and graduate start-up companies**
- **Business advice and start-up activities as part of the curriculum**
- **Opportunities to take part in summer schools, idea days and hackathons**
- **Vibrant community of local entrepreneurs and business experts**

Thanks to our
**Bathgate
Start-up Fund**

we can offer students a range of opportunities, from small grants to test market demand, through to larger awards to support new ventures.



Winner, Outstanding University Entrepreneurship Award 2017
Times Higher Education



BELIEVE IN BEES

JAMES LYALL is a freelance filmmaker and Media Production student at LJMU. James attended Start-Up School and Idealab and has made his first independent documentary, *Believe in Bees*, with the help of a £250 Try It Out Award from the Bathgate Start-Up Fund. The Centre for Entrepreneurship will work with him as he grows his client base, develops his craft and works towards achieving his ambition of success in media production.

PLANNING FOR THE FUTURE POSTGRADUATE STUDY AT LJMU

For many students, the end of their undergraduate degree is certainly not the end of their university career. We have a growing, vibrant postgraduate community, offering a host of opportunities to take your education to the next level.

So why do people choose postgraduate study? Perhaps your chosen career demands a higher level degree, maybe you want to go into research, you might fancy a change of direction or it could be that your passion for your subject is so strong that you want to take it further.

Our postgraduate qualifications will make you stand out in the marketplace. We provide dedicated postgraduate resources, expert supervision and the opportunity to get involved in world-leading research.

96% of LJMU postgraduates are in work or further study within six months of graduation.

Higher Education Statistics Authority (HESA) 2017.

EXCELLENT PHD
COMPLETION RATES

96% OF LJMU RESEARCH
OF INTERNATIONAL
IMPORTANCE

(REF 2014)

DEDICATED
POSTGRADUATE
LEARNING RESOURCES

EXTENSIVE RANGE OF
POSTGRADUATE TAUGHT
COURSES AND RESEARCH
OPPORTUNITIES



“I looked at various universities but they just couldn’t compete with the world-leading academics and expertise on offer at LJMU.”

Zoology graduate Jodie Larkin is currently studying for her Masters in Primate Behaviour and Conservation.





FEES

AND

FUNDING

In this section:

How much will university cost?

Student funding

Repayments

Disabled Student Allowance

Care leavers

Scholarships and bursaries



HOW MUCH WILL UNIVERSITY COST?

Tuition fees
£9,250/year*

You will face two main expenses when embarking upon a university education – **tuition fees** and your **living expenses**. The good news is that you can receive help for both in the form of loans, bursaries and scholarships.

EXPERT ADVICE AND GUIDANCE

Our goal is to give you a fulfilling higher education experience; that's why we offer a wide range of support services to help you manage your commitments and achieve your full potential while you are at LJMU.

Our Student Advice and Wellbeing team can give you advice and guidance on everything from your physical

and mental health to money management.

The University can also advise you about your eligibility for student funding, such as grants, loans, funding for childcare, scholarships and bursaries.

Contact us
0151 231 3153/3154
moneyadvice@ljmu.ac.uk



ljmu.ac.uk/moneyadvice

*2019 tuition fee for full-time undergraduate degree programmes

THE **FACTS** ABOUT WHAT YOUR UNIVERSITY EDUCATION WILL COST AND HOW YOU CAN PAY

- You will be charged a tuition fee for every year of your course. In 2019 LJMU will charge a tuition fee of £9,250* for all full-time undergraduate degree programmes.
- You don't have to pay tuition fees up front – subject to eligibility, you can take out a tuition fee loan for each year of your course. This is paid direct to the University.
- You can also take out a maintenance loan to cover your living expenses such as rent and food. This loan is paid direct to you in three instalments.
- Dependent upon where you live in the UK, you may also qualify for grants for living costs too.
- You don't start paying back your student loan until you have left university and are earning over the threshold. The current threshold is £25,000 for students from England and Wales, £18,330 for students from Northern Ireland and Scotland.
- Your monthly repayments will be a percentage of your earnings and are not based on how much you borrowed from the Student Loans Company.
- You may also be eligible for additional funding that doesn't have to be paid back, but this depends on your household income.
- LJMU offers a fantastic range of targeted support for students from lower income households plus scholarships for talented and academically gifted students.
- Targeted support is also available for students with disabilities, students with children or students who have been in care or are estranged from their families.

Funding figures relate to students normally resident in England. Different funding arrangements will apply if you are from Scotland, Wales or Northern Ireland or the EU. For further information visit the following websites:

ENGLAND - gov.uk/studentfinance
WALES - studentfinancewales.co.uk
SCOTLAND - saas.gov.uk
NORTHERN IRELAND - studentfinancenl.co.uk
EU - gov.uk/student-finance/eu-students

The University reserves the right to increase fees up to the maximum permitted by law or Government policy in the second and subsequent years of your course. Generally, these fee increases are linked to RPIX inflation (Retail Price Index excluding mortgage interest payments.)

The Government is reviewing funding of post-18 education, including tuition fees and maintenance loans - please check online for the latest information: ljamu.ac.uk/moneyadvice

STUDENT FUNDING

TUITION FEE LOAN

You will be charged a tuition fee for each year of your course.

In 2019/20 the University will charge full time, home, undergraduate students a tuition fee of £9,250. This fee is subject to an annual inflationary increase.

There is no need to pay your tuition fees up front as eligible students can apply for a tuition fee loan for each year of their course. This loan is not means tested which means your household income will not affect your eligibility.

Your tuition fee loan will cover all of your tuition fee costs and will be paid direct to LJMU.

IF YOUR INCOME FALLS BELOW £25,000* (e.g. IF YOU GO BACKPACKING) YOUR LOAN REPAYMENTS WILL AUTOMATICALLY STOP



MAINTENANCE LOAN

In addition to a tuition fee loan, full time undergraduate students can also apply for a maintenance loan to cover their living costs. If you're eligible, you can take out a loan for each year of your course. The amount you receive will depend on your household income. This money will be paid into your bank account in three instalments and it's up to you how you budget for your living costs.

REPAYING YOUR STUDENT LOAN

You start paying back your student loans the April after you graduate or leave university, and start earning £25,000* or above. Repayments are based on a percentage of your salary, not how much you have borrowed from the Student Loans Company.

EXAMPLES OF REPAYMENT

Annual salary	Monthly repayment
£25,000	0
£30,000	£37.50
£35,000	£75.00
£40,000	£112.50

COST OF STUDYING

LJMU is committed to ensuring that students understand the full cost of studying at the University. Your tuition fee will cover or contribute to, as appropriate, expenses associated with your core modules, including:

- Safety equipment, such as lab coats and goggles
- Uniforms for nurses, paramedics and other professional placements
- UK field trips and other educational visits
- Student exchanges
- DBS checks (Disclosure and Barring Service, formally CRB)
- Professional sector regulatory body membership

Some programmes may have additional costs not covered by the tuition fee; please see online course information for details:

ljmu.ac.uk/courses

Contact us

0151 231 3153/3154

moneyadvice@ljmu.ac.uk

AFTER 30 YEARS ANYTHING YOU OWE ON YOUR STUDENT LOANS IS WRITTEN OFF

FOR THE LATEST INFORMATION ON LOANS AND OTHER FUNDING GO TO: gov.uk/studentfinance

*Repayment threshold for students normally resident in England and Wales.

DISABLED STUDENT ALLOWANCE

If you declare a disability or medical condition to LJMU, you can access specialist support and guidance to assist you during your studies. This can be anything from exam and study support to mobility and library support.

The Disabled Student Allowance (DSA) is designed to help meet the extra course costs students can face as a direct result of a disability, ongoing health condition, mental health condition or Specific Learning Difficulty. DSA is paid on top of the standard student finance package and does not have to be paid back.

Our Disability Advice team at LJMU can help with all aspects of your application so please feel free to contact us for help and advice.

0151 231 3164/3165
disability@ljmu.ac.uk





“I enjoy most the level of independence you get given, they don't baby you, you can do what you want to do but if you are struggling with the likes of assessments, money or time management there is always someone to see and ask questions, your tutor/lecturers or people in the Student Advice team.”

**Ellie-Mae Kilroy,
BSc (Hons) Biology**



LJMU SUPPORT

SUPPORT FOR CARE LEAVERS AND STUDENTS ESTRANGED FROM THEIR FAMILIES



In 1957 John Lennon joined LJMU's School of Art and Design, and it was to provide the springboard for so many influential aspects of his life: it was where he met Stuart Sutcliffe and Paul McCartney.

In recognition of the influence the University played in his life, and thanks to the generous support of Yoko Ono, LJMU has set up the **John Lennon Imagine Awards** to help students who have either been in local authority care or who are estranged from their parents.

Eligible students receive a cash bursary of up to £1,500 per year of their course, in addition to funding awarded by social services for looked after children (LAC) if applicable.

We also have a dedicated member of staff here to support you and offer advice on anything from university life, budgeting to student accommodation – and everything in between.

“

The **John Lennon Imagine Awards** provide extra support for young people who perhaps need it most. I am delighted to have been able to set up these awards in John's name... he genuinely would have wanted to have helped these students achieve their personal goals.”

Yoko Ono

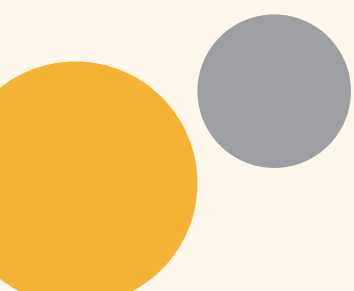



“University has allowed me to grow as a person and gain a new identity away from just being labelled as a care leaver.”

**Shaunna Devine,
BSc (Hons) Psychology**

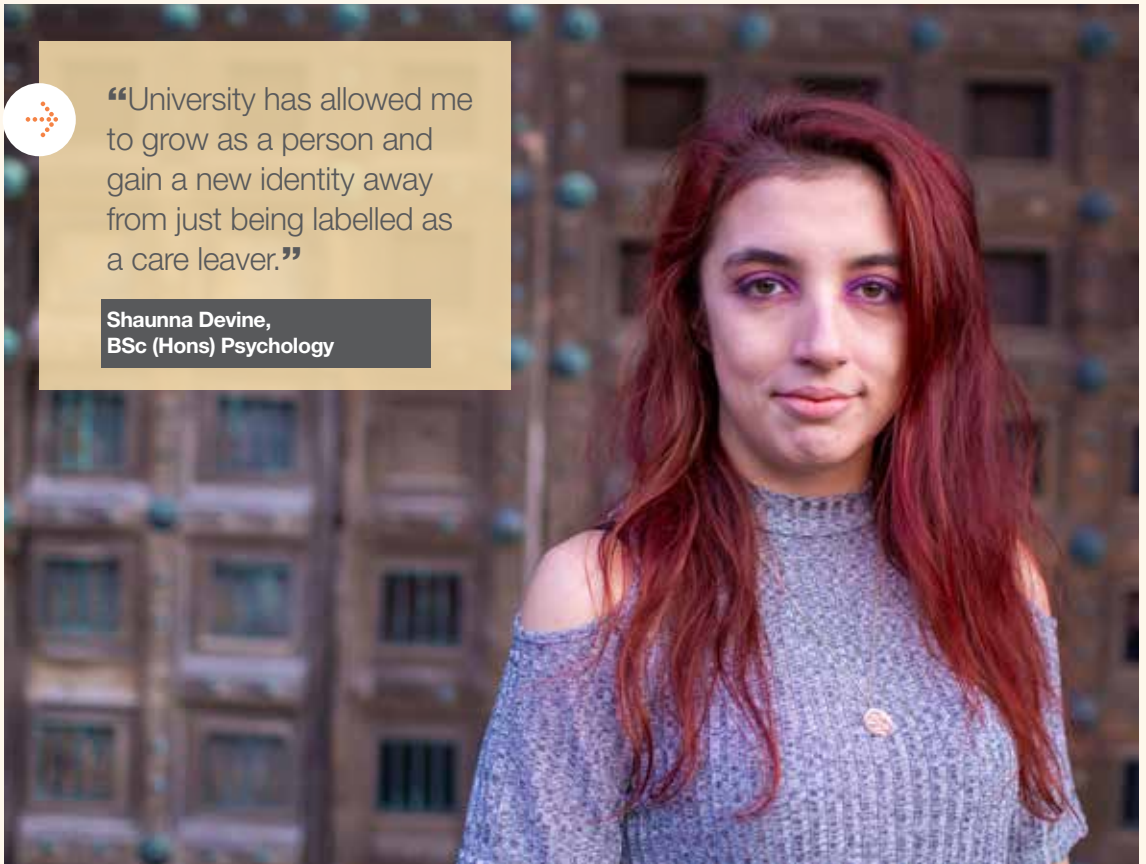

UNITE FOUNDATION SCHOLARSHIPS

LJMU is delighted to be working with the Unite Foundation to offer a number of students free accommodation for up to three years of their programme.

Priority for the Unite Foundation Scholarship scheme is given to students who are estranged from their families.

YOUNG ADULT CARERS

LJMU is committed to supporting young adult carers and currently works in partnership with Barnardos Young Adult Carers Service in Liverpool. Our dedicated member of staff for young adult carers can provide you with further information and advise you on what support is available.

Get in touch for confidential advice:

imagine@ljmu.ac.uk | 0151 231 3149





“In my first year I was told I was dyslexic. LJMU have given me so much support throughout, whether it be extra time in exams, or being able to talk to someone who understands if I’m struggling at any point.”

Abbie Barrett, BSc (Hons) Forensic Science

LJMU SUPPORT

REWARDING STUDENT SUCCESS

The best thing about LJMU scholarships is that they are awarded for more than getting great exam results. They are also awarded in recognition of personal achievement, through voluntary and charity work, extra-curricular school and college activities and attainment in sport, music and much more.

All you have to do to be considered is complete LJMU's scholarship application form. If your application is successful, you will receive a scholarship worth either £1,000 or £10,000 per year*. The money you receive doesn't have to be paid back and you get to choose how you spend it.



VICE-CHANCELLOR'S SCHOLARSHIP

A highly prestigious award for outstanding students; a maximum of 5 awards of £10,000 per year.

SIR BERT MASSEY SCHOLARSHIP

Recognising Sir Bert Massey, national disability rights champion and alumnus of LJMU. We are looking to award £10,000 to an outstanding disabled student who has campaigned for or championed inclusion in some way.

COMMUNITY EXCELLENCE SCHOLARSHIPS

For excellence in areas such as volunteering, sports, the arts or citizenship; a maximum of 100 awards of £1,000 per year.

ACADEMIC EXCELLENCE SCHOLARSHIP

Rewards academic excellence (at least 3 A grades at A2 or equivalent – 144 UCAS points); 100 awards available, £1,000 per year for the duration of your course.

CATHEDRAL SCHOLARSHIP

A number of music scholarships involving the organ and piano are available as part of the University's partnership with Liverpool Anglican Cathedral. These outstanding opportunities will consist of one to one tuition with nationally acclaimed music staff from the Cathedral. In addition to music tuition discretionary payments will be made to cover any out of pocket expenses. Awards will be offered on an annual basis in the first instance.

* Providing you meet certain criteria, see terms and conditions online at ljamu.ac.uk/scholarships

LJMU BURSARY

The LJMU bursary is automatically paid to eligible students every year of your course – you do not need to apply. The annual LJMU bursary is currently £500.

LJMU bursaries are additional funding that you don't have to pay back. How you spend it is up to you, though this money is intended to help you meet some of the costs of being a student.

To qualify you must meet the residence requirements for student funding (grants and loans) and have a household income of £25,000/year or less. You must also be paying the annual maximum university tuition fee.

STUDENT SUPPORT FUND

Sometimes despite your best efforts you can find yourself in financial difficulty. This could be due to a delay in funding or unforeseen circumstances. LJMU's Student Support Fund is available to students who find themselves in such a position.





COURSE

INFORMATION

In this section:

Find your perfect course

Degree apprenticeships

Foundation year degrees

Subject key

Subject sections

FIND YOUR PERFECT COURSE

ACCOUNTING	108	CREATIVE WRITING	128
see Business, Management and Marketing		see English Literature and Creative Writing	
ANIMAL BEHAVIOUR	100	CRIMINAL JUSTICE	142
see Biological Sciences		see Law	
ANTHROPOLOGY	100	CRIMINOLOGY AND SOCIOLOGY	118
see Biological Sciences		CYBERCRIME	154
ARCHITECTURE	94	see Policing	
ART AND DESIGN	96	DATA SCIENCE	114
ASTRONOMY	98	see Computing	
ASTROPHYSICS	98	DESIGN	96
see Astronomy		see Art and Design	
AUDIO PRODUCTION	122/140	DRAMA	150
see Engineering & Journalism, Media and Film		see Performing Arts	
BIOCHEMISTRY	100	EDUCATION	120
see Biological Sciences		ELECTRICAL ENGINEERING	122
BIOLOGICAL SCIENCES	100	see Engineering	
BIOLOGY	100	ENGINEERING	122
see Biological Sciences		ENGLISH LITERATURE AND CREATIVE WRITING	128
BIOMEDICAL SCIENCE	100	EVENTS MANAGEMENT	108
see Biological Sciences		see Business, Management and Marketing	
BUILDING SERVICES	104	FASHION	96
see Built Environment		see Art and Design	
BUILT ENVIRONMENT	104	FILM STUDIES	140
BUSINESS, MANAGEMENT AND MARKETING	108	see Journalism, Media and Film	
CHEMISTRY	112	FINANCE	108
CIVIL ENGINEERING	122	see Business, Management and Marketing	
see Engineering		FOOD	134
COACHING	164	see Health and Nutrition	
see Sport		FOOTBALL	164
COMMUNICATION	140	see Sport	
see Journalism, Media and Film		FORENSICS	130
COMPUTING	114	GEOGRAPHY AND ENVIRONMENTAL SCIENCE	132
CONSTRUCTION	104	GRAPHIC DESIGN	96
see Built Environment		see Art and Design	

HEALTH AND NUTRITION	134	PHYSICS	98
HISTORY	138	see Astronomy	
HISTORY OF ART AND MUSEUM STUDIES	96	POLICING	154
see Art and Design		POLITICS see Social Science	160
HUMAN RESOURCES	108	PRODUCT DESIGN	96/122
see Business, Management and Marketing		see Art and Design & Engineering	
INTERNATIONAL RELATIONS see Social Science	160	PROPERTY	104
JOURNALISM, MEDIA AND FILM	140	see Built Environment	
LAW	142	PSYCHOLOGY	158
MANAGEMENT	108	PUBLIC HEALTH see Health and Nutrition	134
see Business, Management and Marketing		PUBLIC RELATIONS	108
MARITIME	144	see Business, Management and Marketing	
MARKETING	108	REAL ESTATE	104
see Business, Management and Marketing		see Built Environment	
MATHEMATICS	146	SOCIAL SCIENCE	160
MECHANICAL ENGINEERING	122	SOCIOLOGY	118
see Engineering		see Criminology and Sociology	
MEDIA see Journalism, Media and Film	140	SOFTWARE ENGINEERING	114
MIDWIFERY	148	see Computing	
see Nursing, Midwifery and Paramedic Science		SPORT	164
MUSIC PRODUCTION	122/140	SURVEYING	104
see Engineering & Journalism, Media and Film		see Built Environment	
NAUTICAL SCIENCE	144	TEACHING	120
see Maritime		see Education	
NURSING, MIDWIFERY AND PARAMEDIC SCIENCE	148	TOURISM	108
NUTRITION	134	see Business, Management and Marketing	
see Health and Nutrition		VIDEO PRODUCTION	140
PARAMEDIC SCIENCE	148	see Journalism, Media and Film	
see Nursing, Midwifery and Paramedic Science		WILDLIFE CONSERVATION	100
PERFORMING ARTS	150	see Biological Sciences	
PHARMACY AND PHARMACEUTICAL SCIENCE	152	ZOOLOGY	100
PHARMACEUTICAL SCIENCE	152	see Biological Sciences	
see Pharmacy and Pharmaceutical Science			
PHYSICAL EDUCATION	164		
see Sport			

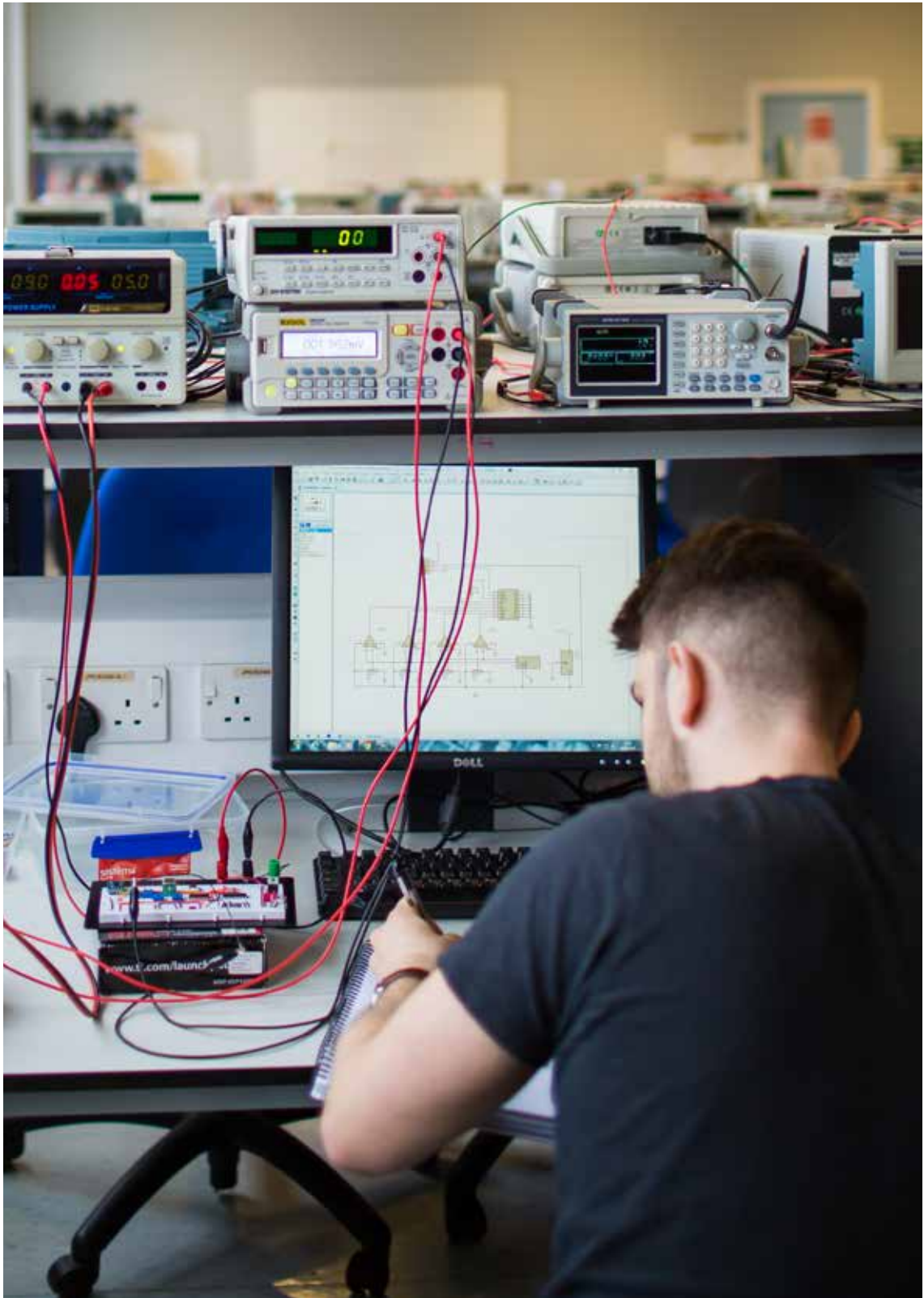

DEGREE

APPRENTICESHIPS

EARN WHILE YOU LEARN, GET YOUR TUITION PAID AND GAIN A DEGREE

If you'd like to go to university but would also like the opportunity to gain skills in the workplace, a degree apprenticeship could be just what you're looking for.

Under the apprenticeship scheme, an employer will sponsor you through university so you can carry on working and gaining relevant skills and experience while studying towards your qualification.

Why should you study towards a degree apprenticeship?

- You'll gain a Bachelors degree (Level 6) or a Masters (Level 7)
- You'll work with experienced professionals who can provide insight into the sector
- You'll earn a wage and complete your studies without having to pay tuition fees
- You'll develop practical skills and knowledge – the kind of skills and knowledge you can only gain while working with professionals in your field.

As a degree apprentice you will study at LJMU on a part-time basis and your studies will take between four and five years to complete. The degree apprenticeship programme combines academic study with LJMU - supervised work experience with your employer and a relevant professional body assessment.

FOR MORE INFORMATION, AND FOR CURRENT OPPORTUNITIES PLEASE VISIT:

ljmu.ac.uk/degreeapprenticeships

or email the team at:

degreeapprenticeships@ljmu.ac.uk

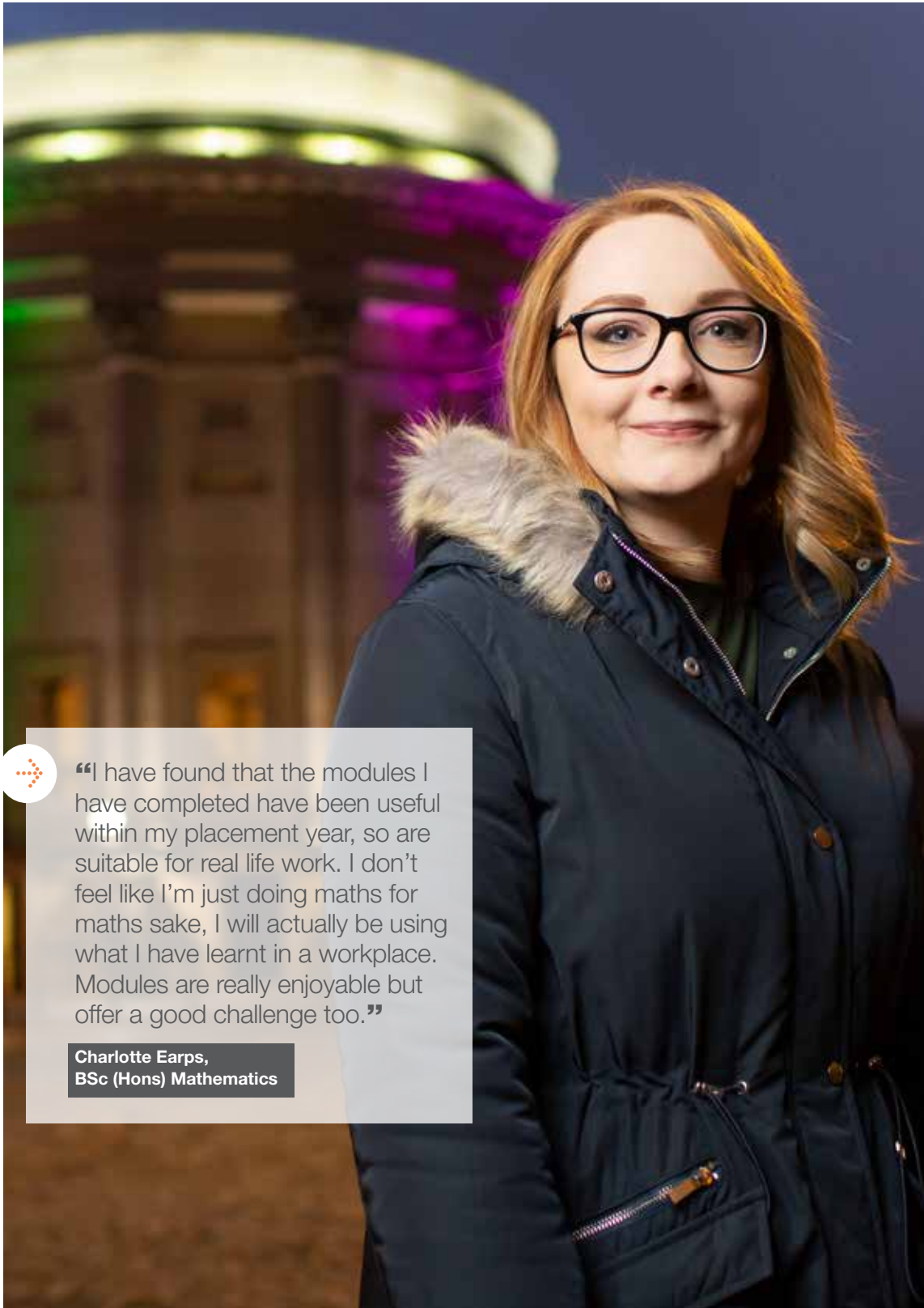

 “I have found that the modules I have completed have been useful within my placement year, so are suitable for real life work. I don’t feel like I’m just doing maths for maths sake, I will actually be using what I have learnt in a workplace. Modules are really enjoyable but offer a good challenge too.”

**Charlotte Earps,
BSc (Hons) Mathematics**

FOUNDATION YEAR DEGREES

DO YOU HAVE THE ABILITY TO STUDY FOR A DEGREE, BUT NOT THE QUALIFICATIONS?

If you are full of drive and ambition but don't have the qualifications to enter directly onto the programme of your choosing, then one of our foundation year degrees might be the ideal option for you.

The way they work is simple - once you pass the foundation year you progress directly onto the first year of the honours degree. This means that you will be studying for a minimum of four years, which may increase to five if your course of choice has a sandwich year as part of the degree.

The courses that are available with a foundation year can be found below or listed separately in the relevant subject sections, starting on page 94.

However, make sure you check our website for entry requirements and the most up-to-date information.

ljmu.ac.uk/courses

Accounting and Finance

Animal Behaviour

Architectural Engineering

Architecture with Foundation Year*

Audio and Music Production

Biochemistry

Biology

Biomedical Science

Building Services Engineering

Business and Public Relations

Business Management

Business with Finance

Business with International Business Management

Business with Marketing

Chemistry

Civil Engineering

Computer Forensics

Computer Games Development

Computer Networks

Computer Science

Computer Security

Computer Studies

Criminal Justice

Criminology and Sociology

Criminology

Data Science

Early Childhood Studies

Education Studies and Early Years

Education Studies and Inclusion

Education Studies

Electrical and Electronic Engineering

English Literature

English, Media and Cultural Studies

Events Management

Human Resource Management

Fashion: Design and Communication*

Fine Art*

Forensic Anthropology

Forensic Science

Geography

Graphic Design and Illustration*

History and English Literature

History of Art and Museum Studies

History

International Tourism Management

Law and Criminal Justice

Law

Marine and Mechanical Engineering

Marketing

Mathematics with Finance

Mathematics

Mechanical Engineering

Media, Culture, Communication

Multimedia Computing

Nutrition

Pharmaceutical Science

Physical Education

Policing Studies and Cybercrime

Policing Studies and Forensics

Policing Studies

Psychology

Science and Football

Sociology

Software Engineering

Sport and Exercise Science

Sport and Nutrition for Health

Sport Business

Sport Coaching

Sport Development

Sport Psychology

Wildlife Conservation

Zoology

SUBJECT KEY

Welcome to your Subject Key. Use these pages alongside the subject tables to learn additional information on the courses listed. Further details can be found via the links provided, by visiting the University website and by asking the relevant admissions office using the contact details provided in each subject section.

Our subject tables will give you an indication of entry requirements and opportunities provided as part of your course, but they are not exhaustive. Please see ljmu.ac.uk/courses or contact admissions for more information.

Detailed entry requirements for all courses listed here, including any subject-specific requirements and further information on GCSE and equivalents such as BTEC, Access to Higher Education Diploma, International Baccalaureate, Welsh, Irish and Scottish awards, can also be found online ljmu.ac.uk/courses.

Mature and non-standard applicants will be considered on an individual basis.

SEE ALSO:

How to apply	170
When to apply	171
Entry requirements	172
UCAS tariff	174

-  ACCREDITED/ENDORSED
-  AUDITION
-  DBS CHECK
-  DEGREE APPRENTICESHIP
-  FIELD TRIP(S)
-  FIELDWORK/LABORATORY WORK
-  GENERAL STUDIES ACCEPTED WHEN COMBINED WITH OTHER QUALIFICATIONS
-  INTERNATIONAL FOUNDATION YEAR
-  INTERVIEW
-  OCCUPATIONAL HEALTH CHECKS
-  PLACEMENT OPPORTUNITIES
-  PORTFOLIO
-  RECOGNITION OF PRIOR LEARNING (RPL) ACCEPTED
-  SANDWICH YEAR
-  STUDY ABROAD
-  WORK EXPERIENCE REQUIRED



THERE IS A HANDY FOLD-OUT FLAP ON THE BACK COVER FOR EASY REFERENCE TO THE SUBJECT KEY WHEN YOU LOOK THROUGH THE COURSE INFORMATION – AND WE HAVE PERFORATED IT TOO SO YOU CAN TEAR IT OFF AND USE LIKE A BOOKMARK.

ACCREDITED/ENDORSED

The course is either accredited or endorsed by a professional body, institute or organisation. This means that the content of the course is formally recognised and has their seal of approval.

AUDITION

We require you to undertake an audition as part of the application and selection process. For more information please visit: [ljmu.ac.uk/applicant-login/interviews-auditions-and-aptitude-tests](https://www.ljmu.ac.uk/applicant-login/interviews-auditions-and-aptitude-tests)

DBS CHECK

Some courses involve working (or significant interaction) with children or vulnerable adults. The DBS check allows us to see if you have a criminal record or a background which would prevent you from interacting with these groups. We will require you to undertake a DBS check as part of the application and selection process and you will have to pay a small charge to do this. For more information on the DBS check please see <https://www.gov.uk/government/organisations/disclosure-and-barring-service>

DEGREE APPRENTICESHIP

This means that the course is also available as a Degree Apprenticeship, which is where you earn as you learn, gaining on-the-job training while studying for your degree. Further information can be found on page 88 or by visiting: [ljmu.ac.uk/study/degree-apprenticeships](https://www.ljmu.ac.uk/study/degree-apprenticeships)

FIELD TRIP(S)

You will have the opportunity to undertake at least one field trip as part of your course. The destination and duration/frequency involved depends on the individual course. There may be an additional cost involved, please check with the relevant faculty admissions office.

FIELDWORK/LABORATORY WORK

There will be opportunities to undertake fieldwork, lab work or both on your course. The duration/frequency involved depends on the individual course. There may be an additional cost involved, including specialist clothing or equipment, please check with the relevant faculty admissions office.

GENERAL STUDIES ACCEPTED WHEN COMBINED WITH OTHER QUALIFICATIONS

We will accept General Studies only when combined with other qualifications. For details of the combination required please see our website or contact the relevant faculty admissions office.

INTERNATIONAL FOUNDATION YEAR

An International Foundation Year course is available offering direct progression onto this degree. Please visit LJMU's International Study Centre to find out more: [ljmuisc.com](https://www.ljmuisc.com)

INTERVIEW

We require you to undertake an interview as part of the application and selection process. For more information please visit: [ljmu.ac.uk/applicant-login/interviews-auditions-and-aptitude-tests](https://www.ljmu.ac.uk/applicant-login/interviews-auditions-and-aptitude-tests)

OCCUPATIONAL HEALTH CHECKS

We require you to undertake a medical examination as part of the application and selection process. If you get to this stage we will contact you with further information.

PLACEMENT OPPORTUNITIES

You will have the opportunity to gain work experience during your course through our links with external organisations. The duration/frequency involved depends on the individual course. There may be additional costs involved e.g. travel, please check with the relevant faculty admissions office.

PORTFOLIO

Assessment of suitability to the course will be undertaken by review of a portfolio of work, as part of the application and selection process. For more information please visit: [ljmu.ac.uk/applicant-login/interviews-auditions-and-aptitude-tests](https://www.ljmu.ac.uk/applicant-login/interviews-auditions-and-aptitude-tests)

RECOGNITION OF PRIOR LEARNING (RPL) ACCEPTED

Credits may be awarded for learning already undertaken in the University or elsewhere, for which you have received qualifications or certificates. This is called credit transfer or the Recognition of Prior Learning (RPL).

SANDWICH YEAR

You will have the opportunity to undertake a year's work experience or industrial placement, which may be an unpaid or paid opportunity. If you are studying a three year course this will then mean the total duration of your course will be four years. We will help you to find a suitable placement, if you choose to take this route. You will be charged a reduced tuition fee for undertaking a sandwich year, please see our website for details.

STUDY ABROAD

You will have the opportunity to study abroad as part of your course. The destinations available and duration/frequency involved depends on the individual course. There may be additional costs involved.

WORK EXPERIENCE REQUIRED

We require you to have previous volunteering/work experience or additional qualifications as part of the application and selection process.

ARCHITECTURE

ACCESS TO STATE-OF-THE-ART FACILITIES, INCLUDING STUDIOS, DIGITAL FABRICATION LABS, WORKSHOPS AND 3D MODELLING

Changing lives and the places we live in.

As a range of disciplines, architecture, building and civil engineering allow you to design and create a building or structure and understand how developments can affect society, the environment and the buildings we work in, live in and visit. This could be a skyscraper or a school, a monument or a museum, a house or a hospital. That means you can help to shape communities, either locally, nationally or abroad.

Studying a degree in architecture can set you on the path to designing the next iconic landmark that will stand for generations to come, transforming a client's dream into reality.

Our engineering focused courses will enable you to understand how state-of-the-art technology can help you create new, environmentally-friendly structures and design for the future. You may be planning and managing civil and environmental projects or designing the very engineering systems that ensure these structures function efficiently.

Depending on the course you choose, you may find yourself undertaking a year-long work placement, study trip, a 'real world' project or overseas study opportunity. These practical, enriching experiences will allow you to demonstrate your knowledge and skills before you graduate and are vital in preparing you for the demands of your profession.

Liverpool is a dynamic and ever-changing city and by living and studying here you will have access to exceptional architecture to inform your work and bring your ideas to life. Our world-famous landmarks cannot fail to inspire you.

CAREERS

Our RIBA accredited part 1 Architecture degree sets students on a path to become a chartered architect via a defined route of study, a work placement and a masters course. Many of our graduates are now qualified architects, either working for established practices or starting their own venture.

Architectural engineers and civil engineers work in a variety of settings and across varied careers, turning an architect's schemes into a reality. You could find opportunities in large multi-national building firms to in-house property departments.



"My teaching approach is one that places students at the centre of the learning experience, and nurtures their development of creative and critical thinking skills. Architectural design is taught in a studio environment, with one-to-one tutorials forming a key part of the learning process."

Dr Charlie Smith
Senior Lecturer, Architecture

ADMISSIONS ENQUIRIES

FACULTY OF ARTS, PROFESSIONAL AND SOCIAL STUDIES (Architecture and Interior Architecture)

☎ 0151 231 5175

✉ apsadmissions@ljmu.ac.uk

FACULTY OF ENGINEERING AND TECHNOLOGY (all other courses)









☎ 0151 231 2777

✉ fetadmissions@ljmu.ac.uk

 PROFESSIONALLY ACCREDITED COURSES (RIBA, ARB AND LAM) CHARTERED INSTITUTE OF ARCHITECTURAL TECHNOLOGISTS (CIAT)

 ACCESS TO STATE-OF-THE-ART FACILITIES, INCLUDING STUDIOS, DIGITAL FABRICATION LABS, WORKSHOPS AND 3D MODELLING

 OPPORTUNITIES TO UNDERTAKE A RANGE OF COLLABORATIVE PROJECTS, PROFESSIONALLY FOCUSED COMPETITIONS AND WORK PLACEMENTS

Course title (qualification)	UCAS code	Duration (yrs)	Average entry requirements UCAS A Level BTEC (ext. dip)	Additional information
Architecture (BA Hons)	K100	3 FT	128 ABB DDM	
Architecture with Foundation Year (BA Hons)*	A002	4FT	72 DDD MMP	
Architectural Engineering (BEng Hons)	2B78	3/4 FT	112 BBC DMM	
Architectural Engineering with Foundation Year (BEng Hons)	4L63	4/5 FT	88 CCD MMM	
Architectural Engineering (MEng Hons)	2D36	4/5 FT	128 ABB DDM	
Architectural Technology (BSc Hons)	K130	3/4 FT	104 BCC DMM	
Civil Engineering and Architecture (MEng Hons)	H2KC	4/5 FT	128 ABB DDM	
Interior Architecture (BA Hons)*	A001	3 FT	112 BBC DMM	

FOR FURTHER DETAILS ON THE SUBJECT KEY SEE **PAGE 92**

RELATED AREAS: **ART AND DESIGN | ENGINEERING**

ACCREDITED PROGRAMMES

Architecture (BA Hons)



RIBA 

Validated course
in architecture

Architectural Technology (BSc Hons)

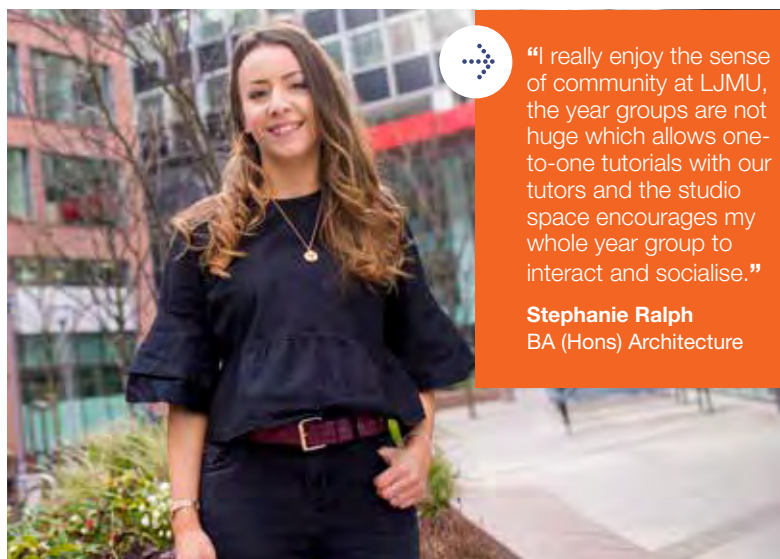

 "I really enjoy the sense of community at LJMU, the year groups are not huge which allows one-to-one tutorials with our tutors and the studio space encourages my whole year group to interact and socialise."

Stephanie Ralph
BA (Hons) Architecture

*Subject to validation

ART AND DESIGN

We want you to push the boundaries. Our art and design courses are an exciting blend of theory and practice, embedded in the history and creativity of the city. Liverpool is a cultural hub – there’s a reason we’re the home of the British Style Collective - and we have more museums, galleries and exhibition spaces than any UK city outside London, which will help to inspire you and support your learning.

Our facilities and organised work opportunities will also give you the chance to develop your skills, whether that is through interactive learning technology, state-of-the-art software, dedicated studio space, specialist workshops or collaborative projects.

Whether you are challenging your creativity and design skills, setting the next fashion trend or curating an exhibition, we will be there to support you along the way. Our community of successful artists, designers, architects, engineers and curators know what it takes to succeed in these exciting and varied fields and their expertise is integral to your experience with us.

As part of this, we have developed exciting partnerships and consulted industry experts in order to deliver innovative courses that will work for you. These include Tate Liverpool, RIBA North, Liverpool Biennial, FACT, John Moores Painting Prize, local companies, organisations and members of the creative industries.

We believe in letting your talent do the talking, so if you’re ready, come and show us what you’re made of.

CAREERS

Art and design graduates have a wide range of career options available to them and not just in the creative arts. Designers, illustrators, in-house artists and creatives are widely sought after in a variety of settings and industries as they bring design, flair and creativity.

Architecture students who wish to practice as a chartered architect will take a defined path, following the successful completion of their undergraduate degree, which incorporates a year in industry and a part two masters qualification.



“I am passionate about my programme and always ensure that my students acquire practical skills and work experience as well as the deep subject knowledge and academic expertise that one would expect from the discipline of art history. My students even have the opportunity to work for a month as a paid employee at the Guggenheim Museum in Venice, which is a magical experience!”

Dr Emma Roberts
Programme Leader, History of Art and Museum Studies

ADMISSIONS ENQUIRIES

FACULTY OF ARTS, PROFESSIONAL AND SOCIAL STUDIES (all other courses)

☎ 0151 231 5175

✉ apsadmissions@ljmu.ac.uk

FACULTY OF ENGINEERING AND TECHNOLOGY (Product Design Engineering)

☎ 0151 231 2777

✉ fetadmissions@ljmu.ac.uk



WE OPENED THE FIRST SCHOOL OF ART AND DESIGN OUTSIDE OF LONDON (OPENING OUR DOORS IN 1825)



YOU WILL HAVE ACCESS TO A RANGE OF STATE-OF-THE-ART FACILITIES; FOR LIVERPOOL SCHOOL OF ART AND DESIGN STUDENTS THIS INCLUDES OUR RIBA AWARD-WINNING JOHN LENNON ART AND DESIGN BUILDING



ART AND DESIGN STUDENTS WILL HEAR FROM LEADING ARTISTS AND GUEST SPEAKERS, SUCH AS ARCHITECT, DANIEL LIBESKIND AND GRAPHIC DESIGNERS KATE MORROS AND JONATHAN BARNBROOK

Course title (qualification)	UCAS code	Duration (yrs)	Average entry requirements UCAS A Level BTEC (ext. dip)	Additional information
Architecture (BA Hons)	K100	3 FT	128 ABB DDM	🎨📐📏📐📏
Architecture with Foundation Year (BA Hons)*	A002	4 FT	72 DDD MMP	🎨📐📏📐📏
Fashion: Design and Communication (BA Hons)	W2H0	3 FT	112 BBC DMM	👗📐📏📐📏
Fashion: Design and Communication with Foundation Year (BA Hons)*	A003	4 FT	72 DDD MMP	👗📐📏📐📏
Fine Art (BA Hons)	W100	3 FT	112 BBC DMM	👉📐📏📐📏
Fine Art with Foundation Year (BA Hons)*	A004	4 FT	72 DDD MMP	👉📐📏📐📏
Graphic Design and Illustration (BA Hons)	W210	3 FT	112 BBC DMM	👉📐📏📐📏
Graphic Design and Illustration with Foundation Year (BA Hons)*	A005	3 FT	72 DDD MMP	👉📐📏📐📏
History of Art and Museum Studies (BA Hons)	VP31	3 FT	112 BBC DMM	👉📐📏📐📏
History of Art and Museum Studies with Foundation Year (BA Hons)	V350	4 FT	72 DDD MMP	👉📐📏📐📏
Interior Architecture (BA Hons)*	A001	3 FT	112 BBC DMM	👉📐📏📐📏
Product Design Engineering (BSc Hons)	H772	3/4 FT	112 BBC DMM	🎨📐📏📐📏

FOR FURTHER DETAILS ON THE SUBJECT KEY SEE **PAGE 92**

RELATED AREAS: **JOURNALISM, MEDIA AND FILM** | **PERFORMING ARTS**

ACCREDITED PROGRAMMES

Architecture (BA Hons)



RIBA 
Validated course
in architecture

Product Design Engineering (BSc Hons)



“In the future I would love to be a freelance illustrator and printmaker, and LJMU has helped a lot with this. I have gained a lot of contacts as well through the visiting lecture series organised by my course tutors.”

Sonal Mistry
BA (Hons) Graphic Design and Illustration

* Subject to validation

ASTRONOMY

We want you to reach for the stars. Since time began we have looked to the sky and beyond in wonder, desperate to unravel the secrets of space. Join us at the Astrophysics Research Institute to contribute to our understanding of one of the most challenging and fundamental of sciences.

We are one of the world's leading authorities in astronomy and astrophysics and we own and operate the world's largest fully robotic telescope – the Liverpool Telescope - which is situated on La Palma in the Canary Islands. We are also home to the prestigious National Schools' authority, which aims to inspire school students to take up the study of science and technology.

Our Astrophysics (MPhys) and Physics with Astronomy (BSc Hons) courses are taught jointly with the University of Liverpool, meaning that you will have access to the expertise and facilities of both institutions and will be learning from world-leading academics. These degrees are also highly regarded by our students, with student satisfaction rates of 98% in the National Student Survey (NSS) 2017.

In the second year of your chosen course you will have the opportunity to either undertake a week-long field trip to an observatory in Tenerife or a project at the Astrophysics Research Institute. In your third year you will have access to the Liverpool Telescope and the chance to use our city-centre observatory. These facilities and opportunities will ensure that you have the best possible preparation for a future career in astronomy, either as a research physicist or astronomer.

CAREERS

LJMU graduates have gone on to secure employment in pure research, telecommunications, microelectronics, renewable energy, nuclear power and instrumentation, cryogenics, astronomy, geophysics, medical physics, materials science and information technology.

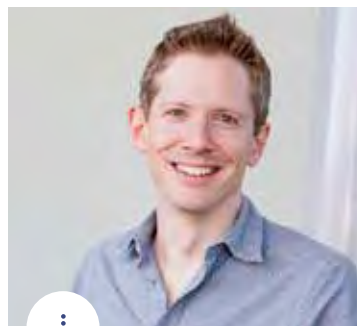

“I'm passionate about championing the student experience and delivering problem-based teaching led by the world-class research undertaken at the Astrophysics Research Institute, be that my own research on stellar explosions, or the largest scale cosmological simulations, gravitational waves, or even human missions to Mars.”

Dr Matt Darnley
Astrophysics Programme Director,
Astrophysics Research Institute

ADMISSIONS ENQUIRIES

FACULTY OF ENGINEERING AND
TECHNOLOGY

☎ 0151 231 2777

✉ fetadmissions@ljmu.ac.uk



TAUGHT BY WORLD-LEADING
ACADEMICS FROM BOTH LJMU
AND THE UNIVERSITY
OF LIVERPOOL



COURSES INCLUDE
LEVEL 5 FIELD TRIPS TO
TENERIFE OBSERVATORY



GRADUATES ARE ELIGIBLE
TO JOIN THE INSTITUTE OF
PHYSICS TO OBTAIN CHARTERED
PHYSICIST STATUS

Course title (qualification)	UCAS code	Duration (yrs)	Average entry requirements UCAS A Level BTEC (ext. dip)	Additional information
Astrophysics (MPhys)	F521	4 FT	136 AAB See website	▼+
Physics with Astronomy (BSc Hons)	F3F5	3 FT	128 ABB See website	▶▼+

FOR FURTHER DETAILS ON THE SUBJECT KEY SEE **PAGE 92**



The Astrophysics Research Institute has previously been a recipient of the Queen's Anniversary Prize for its outstanding achievements in Higher and Further Education, including the development of the world's largest fully robotic telescope – the Liverpool Telescope (LT).

BIOLOGICAL SCIENCES

Delve into the very origins of life and understand how organisms have evolved over time. Biological sciences is a broad and exciting subject area with many branches, allowing you to specialise in a range of challenging areas.

Do you want to study the biochemical workings of living organisms, cellular metabolism, genomics and proteomics; explore the manipulation of biomolecular processes; understand animal or human genetics and evolution; engage in the study of wild, captive and companion animals; excavate medieval human burial sites; develop the skills and knowledge to work in a professional conservation organisation; learn forensic techniques; understand the intricacies of the human body or learn about sport and exercise sciences or science and football?

If the answer is yes, then our hands-on degrees give you various opportunities to get stuck into your area of choice. Depending on your course, you will have the chance to undertake local and overseas fieldwork, visit zoos and diverse habitat sites, go on a year-long work placement, study abroad, benefit from our links with local hospitals or learn practical or laboratory skills in state-of-the-art or specialist facilities.

If you are fascinated by the study of living things, then you're in the right place. Let us help you take the next step.

CAREERS

The field of biological sciences offers the opportunity to explore a diverse range of career opportunities in: clinical and veterinary-related science; pharmaceutical, food and cosmetics industries; healthcare; animal training, education, welfare and conservation; ecological consultancy; laboratories; government, environmental and police departments; international aid; pathology and public health; teaching, lecturing and research. Alternatively, you may wish to continue your studies with postgraduate study (PGCE/PGDE, MSc, MPhil, MRes, or PhD).



“I am passionate about the learning experience of our students, and the programme is designed to give them opportunities to enhance both their subject knowledge and importantly their practical skills. I really enjoy meeting the students and getting to know them, and I am very proud to be Biology Programme Leader.”

Dr Elaine Hemers
Programme Leader, Biology

ADMISSIONS ENQUIRIES

FACULTY OF SCIENCE

☎ 0151 231 2888

✉ scienceadmissions@ljmu.ac.uk



92% OF GRADUATES FROM THE SCHOOL OF NATURAL SCIENCES AND PSYCHOLOGY AND 97% FROM THE SCHOOL OF PHARMACY AND BIOMOLECULAR SCIENCES SECURE EMPLOYMENT OR ARE IN FURTHER STUDY SIX MONTHS AFTER GRADUATION*



THE SCHOOL OF PHARMACY AND BIOMOLECULAR SCIENCES PRODUCES PIONEERING RESEARCH - RECENT DEVELOPMENTS INCLUDE PREDICTIVE TOXICOLOGY AND NATURAL PRODUCTS DISCOVERY



THE SCHOOL OF NATURAL SCIENCES AND PSYCHOLOGY IS HOME TO THE RESEARCH CENTRE FOR BRAIN AND BEHAVIOUR AND THE RESEARCH CENTRE IN EVOLUTIONARY ANTHROPOLOGY AND PALAEOECOLOGY

Course title (qualification)	UCAS code	Duration (yrs)	Average entry requirements UCAS A Level BTEC (ext. dip)	Additional information
Animal Behaviour (BSc Hons)	C301	3/4 FT	112 BBC DMM	
Animal Behaviour with Foundation Year (BSc Hons)	C302	4/5 FT	88 CCD MMM	
Biochemistry (BSc Hons)	C700	3/4 FT	104 BCC DMM	
Biochemistry with Foundation Year (BSc Hons)	C701	4/5 FT	88 CCD MMM	
Biology (BSc Hons)	C100	3/4 FT	112 BBC DMM	
Biology with Foundation Year (BSc Hons)	7A24	4/5 FT	88 CCD MMM	
Biomedical Science (BSc Hons)	B940	3/4 FT	112 BBC DMM	
Biomedical Science with Foundation Year (BSc Hons)	B941	4/5 FT	88 CCD MMM	
Biotechnology (BSc Hons)	S005	3/4 FT	104 BCC DMM	
Biotechnology with Foundation Year (BSc Hons)	S006	4/5 FT	88 CCD MMM	
Forensic Anthropology (BSc Hons)	FL4P	3/4 FT	112 BBC DMM	
Forensic Anthropology with Foundation Year (BSc Hons)	3D49	4/5 FT	88 CCD MMM	
Forensic Science (BSc Hons)	F410	3/4 FT	112 BBC DMM	
Forensic Science with Foundation Year (BSc Hons)	F411	4/5 FT	88 CCD MMM	
Science and Football (BSc Hons)	CXQ3	3/4 FT	112 BBC DDM	
Science and Football with Foundation Year (BSc Hons)	S001	4/5 FT	88 CCD MMM	

CONTINUED OVERLEAF

FOR FURTHER DETAILS ON THE SUBJECT KEY SEE PAGE 92

* DLHE Survey 2015/16

Course title (qualification)	UCAS code	Duration (yrs)	Average entry requirements UCAS A Level BTEC (ext. dip)	Additional information
Sport and Exercise Science (BSc Hons)	C600	3 FT	120 BBB DDD	
Sport and Exercise Science with Foundation Year (BSc Hons)	S002	4 FT	88 CCD MMM	
Wildlife Conservation (BSc Hons)	C930	3/4 FT	112 BBC DMM	
Wildlife Conservation with Foundation Year (BSc Hons)	6Z79	4/5 FT	88 CCD MMM	
Zoology (BSc Hons)	C300	3/4 FT	112 BBC DMM	
Zoology with Foundation Year (BSc Hons)	C303	4/5 FT	88 CCD MMM	

FOR FURTHER DETAILS ON THE SUBJECT KEY SEE PAGE 92

RELATED AREAS: **CHEMISTRY** | **FORENSICS** | **SPORT**

ACCREDITED/ENDORSED PROGRAMMES

Biology (BSc Hons)
Zoology (BSc Hons)



Biomedical Science (BSc Hons)



Forensic Anthropology (BSc Hons)
Forensic Science (BSc Hons)



Science and Football (BSc Hons) and Sport and Exercise Science (BSc Hons) are endorsed by:



Wildlife Conservation (BSc Hons)





“In the future, I see myself working in a microbiology lab. LJMU is helping me as they allow you to spend valuable time in a lab, learning the skills you will need to be an attractive prospect for employers.”

Alex Massey
BSc (Hons) Biology

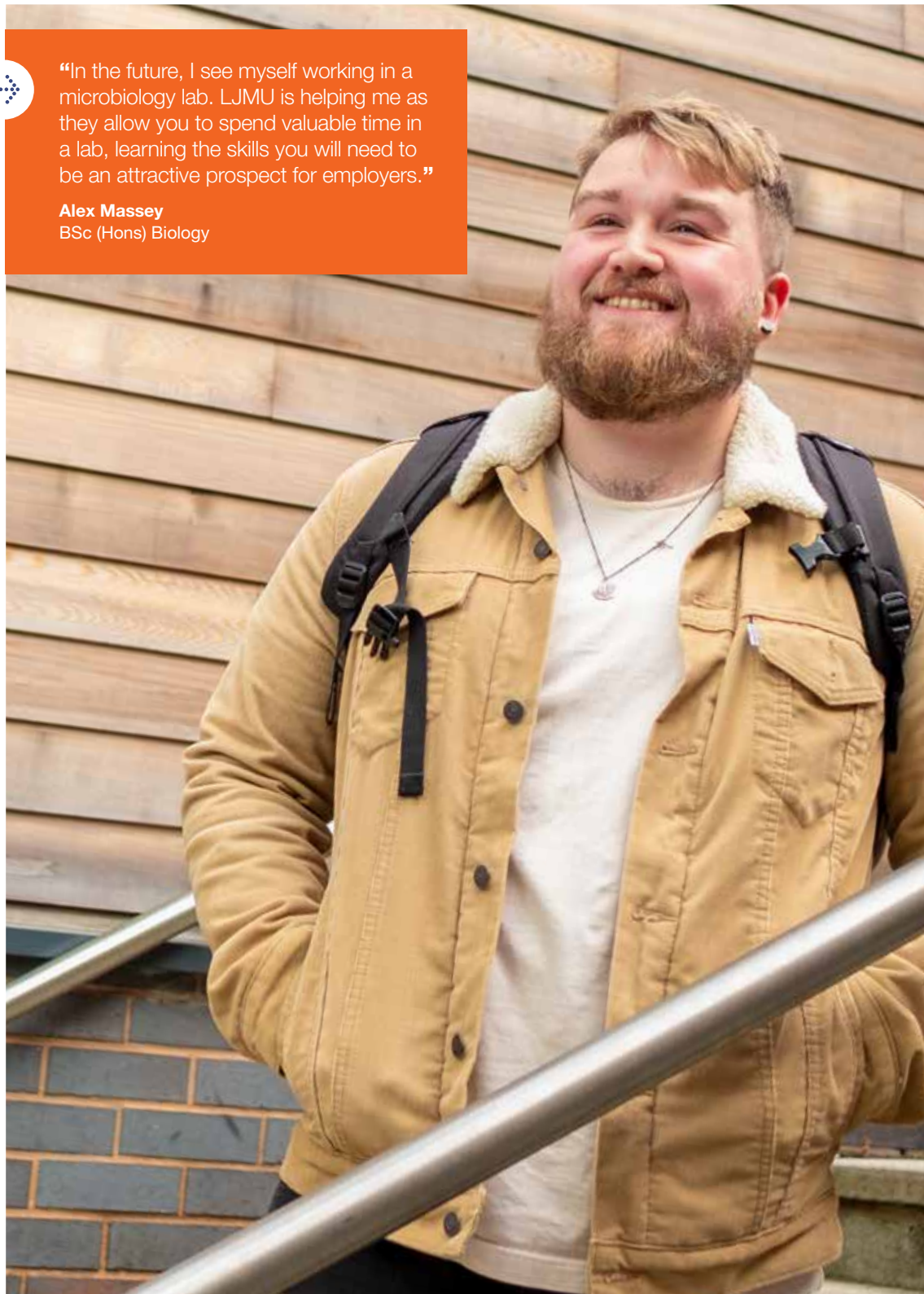

BUILT ENVIRONMENT

We welcome creative thinkers, who are ready to shape the world around them and contribute to society.

The built environment is everything to do with the design, construction and management of buildings and structures to support life's basic needs, such as hospitals, parks and transport.

This means you can study to create, design or construct these essential infrastructures and buildings; renovate them and ensure they are operating correctly; make sure they are energy efficient; construct them to a specified quality and budget and ensure that the economic, legal, financial and managerial considerations of the construction process are adhered to.

The majority of our courses are professionally accredited and, depending on the course, you may find yourself undertaking a 'real world' project, study trip, work placement or study abroad opportunity. In today's world, relevant industry experience is everything and as you learn the theoretical side of your profession it is vital that you also undertake this practical experience.

Liverpool can provide you with some of the UK's best examples of urban redevelopment and regeneration. As you immerse yourself in the culture of the city, it will offer you the perfect backdrop to inform your learning and bring your studies to life.

CAREERS

Studying courses in the built environment can lead to a varied range of professions operating in both the public and private sectors, covering residential and commercial clients. Graduates have gone on to careers as chartered building surveyors, architectural engineers, site engineers and construction project managers amongst others.



"I really enjoy teaching students how theory translates into practice; modern property and construction projects pose technological and organisational challenges which change constantly over time. This provides a tremendously stimulating area within which to research and teach."

Professor Andrew Ross
Subject Head, Surveying

ADMISSIONS ENQUIRIES

FACULTY OF ARTS, PROFESSIONAL AND SOCIAL STUDIES (Architecture, Interior Architecture)

☎ 0151 231 5175

✉ apsadmissions@ljmu.ac.uk

FACULTY OF ENGINEERING AND TECHNOLOGY (all other courses)

☎ 0151 231 2777

✉ fetadmissions@ljmu.ac.uk



ANNUAL EMPLOYERS' DAY EVENT HELPS FACULTY OF ENGINEERING AND TECHNOLOGY STUDENTS FIND PLACEMENTS AND MAKE USEFUL INDUSTRY CONTACTS



DEDICATED INDUSTRY UNIT FOR FACULTY OF ENGINEERING AND TECHNOLOGY STUDENTS TO HELP IDENTIFY BOTH PLACEMENT OPPORTUNITIES AND POTENTIAL EMPLOYERS, IN THE UK AND OVERSEAS



ALL FACULTY OF ENGINEERING AND TECHNOLOGY STUDENTS ARE GIVEN THE OPPORTUNITY TO UNDERTAKE A YEAR'S PAID INDUSTRIAL PLACEMENT

Course title (qualification)	UCAS code	Duration (yrs)	Average entry requirements UCAS A Level BTEC (ext. dip)	Additional information
Architectural Engineering (BEng Hons)	2B78	3/4 FT	112 BBC DMM	◆◆◆
Architectural Engineering with Foundation Year (BEng Hons)	4L63	4/5 FT	88 CCD MMM	◆◆
Architectural Engineering (MEng Hons)	2D36	4/5 FT	128 ABB DDM	◆◆◆
Architectural Technology (BSc Hons)	K130	3/4 FT	104 BCC DMM	◆◆◆□◆
Architecture (BA Hons)	K100	3 FT	128 ABB DDM	◆◆□+◆◆
Architecture with Foundation Year (BA Hons)*	A002	4 FT	72 DDD MMP	◆◆□+◆◆
Building Services Engineering (BEng Hons)	K200	3/4 FT	112 BBC DMM	◆◆◆◆◆
Building Services Engineering with Foundation Year (BEng Hons)	4D47	4/5 FT	88 CCD MMM	◆◆◆◆
Building Services Engineering Part-time (BEng Hons)	N/A	5 PT	112 BBC DMM	◆◆◆◆◆
Building Services Engineering (MEng Hons)	K290	4/5 FT	128 ABB DDM	◆◆◆◆◆
Building Services Engineering Part-time (MEng Hons)	N/A	7 PT	128 ABB DDM	◆◆◆◆◆
Building Services Engineering Project Management (BSc Hons)	KN2F	3/4 FT	104 BCC DMM	◆◆◆◆○◆◆◆◆
Building Services Engineering Project Management Part-time (BSc Hons)	N/A	5 PT	104 BCC DMM	◆◆◆◆◆○
Building Surveying (BSc Hons)	K230	3/4 FT	112 BBC DMM	◆◆◆◆+◆◆◆
Building Surveying Part-time (BSc Hons)	N/A	5 PT	112 BBC DMM	◆◆◆◆
Civil Engineering (HNC)	H203	1 FT	80 CDD MMP	◆◆
Civil Engineering Part-time (HNC)	N/A	2 PT	80 CDD MMP	◆◆
Civil Engineering (BEng Hons)	H200	3/4 FT	112 BBC DMM	◆◆◆◆○◆◆◆◆
Civil Engineering with Foundation Year (BEng Hons)	H204	4/5 FT	88 CCD MMM	◆◆◆◆□◆◆

CONTINUED OVERLEAF

FOR FURTHER DETAILS ON THE SUBJECT KEY SEE PAGE 92

*Subject to validation

Course title (qualification)	UCAS code	Duration (yrs)	Average entry requirements UCAS A Level BTEC (ext. dip)	Additional information
Civil Engineering Part-time (BEng Hons)	N/A	5 PT	112 BBC DMM	🇬🇧 🇮🇪
Civil Engineering (MEng Hons)	H202	4/5 FT	128 ABB DDM	🇬🇧 🇮🇪 🇩🇪 🇪🇸
Civil Engineering Part-time (MEng Hons)	N/A	7 PT	128 ABB DDM	🇬🇧
Civil Engineering and Architecture (MEng Hons)	H2KC	4/5 FT	128 ABB DDM	🇬🇧 🇮🇪 🇪🇸
Civil Engineering and Construction Management (MEng Hons)	H2K2	4/5 FT	128 ABB DDM	🇬🇧 🇮🇪 🇪🇸
Construction and Property (HNC)	K222	1 FT	80 CDD MMP	🇬🇧 🇮🇪 🇪🇸
Construction and Property Part-time (HNC)	N/A	2 PT	80 CDD MMP	🇬🇧 🇪🇸
Construction Engineering (BEng Hons)	F117	3/4 FT	112 BBC DMM	🇬🇧 🇮🇪 🇩🇪 🇪🇸 🇩🇪 🇪🇸 🇬🇧 🇮🇪 🇪🇸
Construction Management (BSc Hons)	K220	3/4 FT	104 BCC DMM	🇬🇧 🇮🇪 🇩🇪 🇪🇸 🇬🇧 🇮🇪 🇪🇸
Construction Management Part-time (BSc Hons)	N/A	5 PT	104 BCC DMM	🇬🇧 🇪🇸
Interior Architecture (BA Hons)*	A001	3 FT	112 BBC DMM	🇬🇧 🇮🇪 🇩🇪 🇪🇸 🇬🇧 🇮🇪 🇪🇸
Quantity Surveying (BSc Hons)	K242	3/4 FT	112 BBC DMM	🇬🇧 🇮🇪 🇩🇪 🇪🇸 🇬🇧 🇮🇪 🇪🇸
Quantity Surveying Part-time (BSc Hons)	N/A	5 PT	112 BBC DMM	🇬🇧 🇮🇪 🇪🇸
Real Estate (BSc Hons)	NN21	3/4 FT	112 BBC DMM	🇬🇧 🇮🇪 🇩🇪 🇪🇸 🇬🇧 🇮🇪 🇪🇸
Real Estate Part-time (BSc Hons)	N/A	5 PT	112 BBC DMM	🇬🇧 🇪🇸

FOR FURTHER DETAILS ON THE SUBJECT KEY SEE PAGE 92

RELATED AREAS: **ENGINEERING**

ACCREDITED PROGRAMMES

Architecture (BA Hons)



Architectural Technology (BSc Hons)



Building Services Engineering (BEng Hons and MEng Hons)



Building Services Engineering Project Management (BSc Hons)



**Building Surveying (BSc Hons)
Quantity Surveying (BSc Hons)
Real Estate (BSc Hons)**



Civil Engineering (BEng Hons and MEng Hons)



Construction Management (BSc Hons)



*Subject to validation

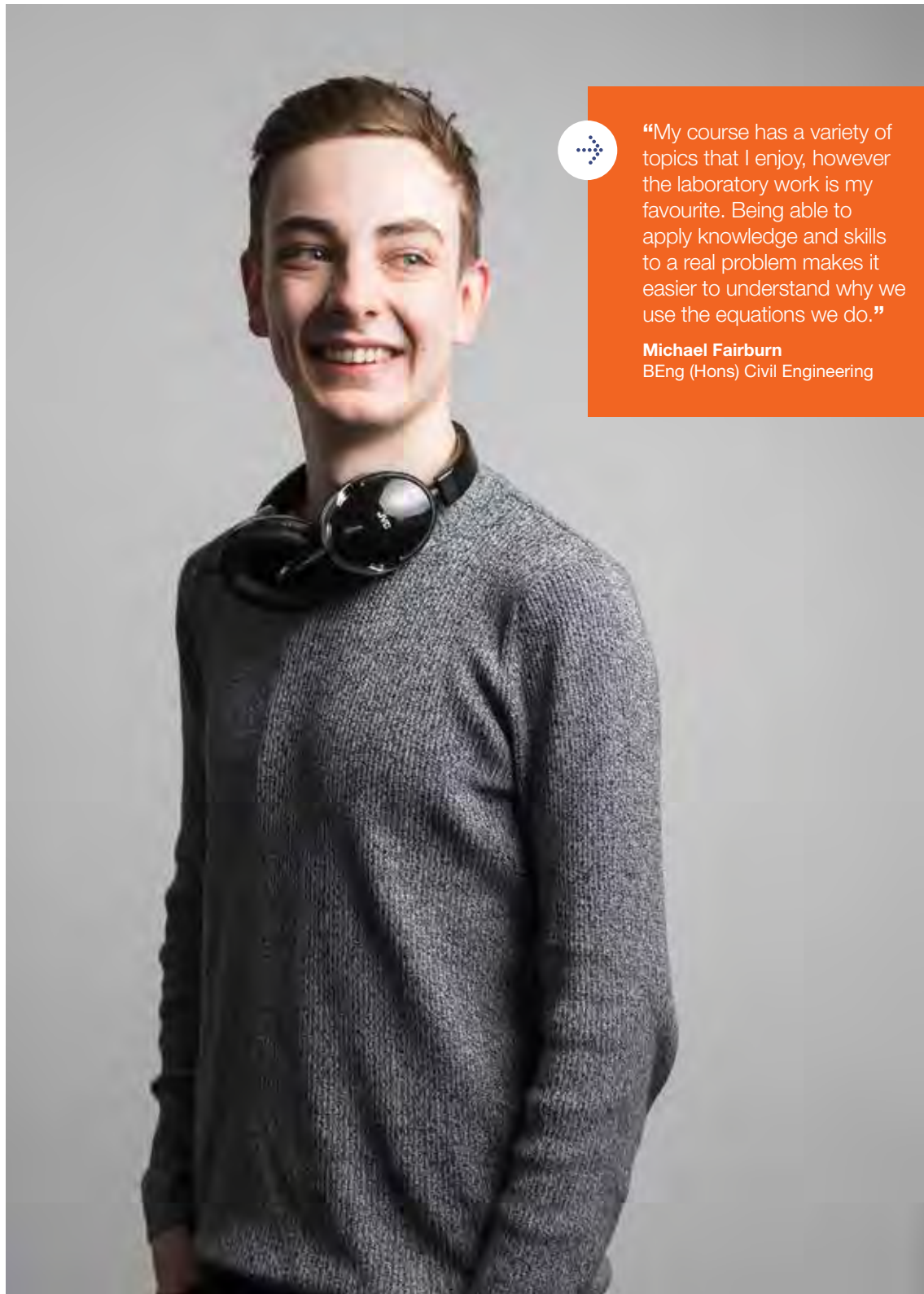

“My course has a variety of topics that I enjoy, however the laboratory work is my favourite. Being able to apply knowledge and skills to a real problem makes it easier to understand why we use the equations we do.”

Michael Fairburn
BEng (Hons) Civil Engineering

BUSINESS, MANAGEMENT AND MARKETING

If you're a change-maker who can generate creative and innovative ideas that stand out in competitive markets, then read on.

Our strong business links, live projects and technical tools give you a work-ready learning experience.

Businesses and organisations need knowledgeable and skilled employees to enhance their productivity and performance. At LJMU we take traditional business theory and apply it to real-world current practice; so you can develop the high level of competence needed to work with people, money, markets and products in whatever field you choose.

We recognise the importance of new and emerging digital technologies; we aim to enhance the employability of our students by delivering courses that build your digital skills.

Our business connections provide our students with valuable learning opportunities, including guest lectures from industry experts, site visits and networking events. Many of our courses are accredited or have recognition from a professional body and we have extensive links and cultural partnerships with a range of organisations in Liverpool and beyond.

Most courses include the option to undertake a sandwich year (paid or unpaid work placement) in the UK or overseas; alternatively you will have the option to undertake a shorter work placement or varied work-related learning opportunity. This enables you to put into practice many of the concepts and techniques learnt on your course as well as enhancing your CV.

CAREERS

Our courses prepare you to embark on a diverse range of careers. Examples of job roles you may progress onto with a degree from this subject area include working as a business analyst, marketing executive, sports manager, lawyer, investment banker, communications officer, ship broker or events manager. You may go on to work in specific business sectors such as marketing, public relations, human resource management, accounting or tourism management. Alternatively, you may decide to start up your own business and benefit from the advice available from our dedicated Centre for Entrepreneurship.



"It's great watching my students' financial aptitude develop and mature throughout the course. I love preparing them for their placements (NHS, Unilever, Disney) and for life after LJMU."

Lucy McGrath
Senior Lecturer,
Accounting and Finance

ADMISSIONS ENQUIRIES

FACULTY OF ARTS, PROFESSIONAL AND SOCIAL STUDIES (Law and Business)

☎ **0151 231 5175**
✉ apsadmissions@ljmu.ac.uk

FACULTY OF EDUCATION, HEALTH AND COMMUNITY
(Sport Business)

☎ **0151 231 5340**
✉ marshadmissions@ljmu.ac.uk

FACULTY OF ENGINEERING AND TECHNOLOGY (Maritime Business and Management, Mathematics with Finance)

☎ **0151 231 2777**
✉ fetadmissions@ljmu.ac.uk

LIVERPOOL BUSINESS SCHOOL
(all other courses)

☎ **0151 231 8080**
✉ busadmissions@ljmu.ac.uk



LIVERPOOL BUSINESS SCHOOL HAS PROVIDED WORK PLACEMENTS WITH OVER 100 DIFFERENT ORGANISATIONS, INCLUDING BENTLEY MOTORS, LIVERPOOL FOOTBALL CLUB AND LIVERPOOL JOHN LENNON AIRPORT



LIVERPOOL BUSINESS SCHOOL FUNDS STUDENT MEMBERSHIP TO PROFESSIONAL BODIES FOR ACCREDITED COURSES



MANY COURSES USE BUSINESS SIMULATION TOOLS AND LIVE CONSULTANCY PROJECTS TO PROVIDE STUDENTS WITH PRACTICAL APPLICATION OF LEARNING

Course title (qualification)	UCAS code	Duration (yrs)	Average entry requirements UCAS A Level BTEC (ext. dip)	Additional information
Accounting and Finance (BSc Hons)	N420	3/4 FT	112 BBC DMM	
Accounting and Finance with Foundation Year (BSc Hons)	N401	4/5 FT	72 DDD MMP	
Business and Human Resource Management Part-time (BA Hons)	N/A	4 PT	N/A	
Business and Public Relations (BA Hons)	NP12	3/4 FT	112 BBC DMM	
Business and Public Relations with Foundation Year (BA Hons)	N123	4/5 FT	72 DDD MMP	
Business Management (BSc Hons)	N200	3/4 FT	112 BBC DMM	
Business Management with Foundation Year (BSc Hons)	N124	4/5 FT	72 DDD MMP	
Business with Finance (BA Hons)	NN13	3/4 FT	112 BBC DMM	
Business with Finance with Foundation Year (BA Hons)	N130	4/5 FT	72 DDD MMP	
Business with International Business Management (BA Hons)	NN12	3/4 FT	112 BBC DMM	
Business with International Business Management with Foundation Year (BA Hons)	N125	4/5 FT	72 DDD MMP	
Business with Marketing (BA Hons)	NN15	3/4 FT	112 BBC DMM	
Business with Marketing with Foundation Year (BA Hons)	N103	4/5 FT	72 DDD MMP	
Events Management (BA Hons)	N820	3/4 FT	112 BBC DMM	
Events Management with Foundation Year (BA Hons)	H128	4/5 FT	72 DDD MMP	
Human Resource Management (BA Hons)	N600	3/4 FT or PT	104 BCC DMM	
Human Resource Management with Foundation Year (BA Hons)	N601	4/5 FT	72 DDD MMP	

CONTINUED OVERLEAF

FOR FURTHER DETAILS ON THE SUBJECT KEY SEE PAGE 92

Course title (qualification)	UCAS code	Duration (yrs)	Average entry requirements UCAS A Level BTEC (ext. dip)	Additional information
Human Resource Management – CIPD Intermediate Level Standards (CPD)	N/A	1 PT	N/A	+
International Tourism Management (BA Hons)	NN28	3/4 FT	112 BBC DMM	🇬🇧 🇮🇪 🇯🇪 🇯🇪 🇯🇪 🇯🇪 🇯🇪 🇯🇪 🇯🇪 🇯🇪
International Tourism Management with Foundation Year (BA Hons)	H138	4/5 FT	72 DDD MMP	🇬🇧 🇮🇪 🇯🇪 🇯🇪 🇯🇪 🇯🇪 🇯🇪 🇯🇪 🇯🇪 🇯🇪
Law and Business (BA Hons)	LABS	3/4 FT	112 BBC DMM	🇬🇧 🇯🇪 🇯🇪 🇯🇪
Maritime Business and Management (BSc Hons)	N910	3/4 FT	112 BBC DMM	🇬🇧 🇮🇪 🇯🇪 🇯🇪 🇯🇪 🇯🇪
Marketing (BA Hons)	N500	3/4 FT	112 BBC DMM	🇬🇧 🇮🇪 🇯🇪 🇯🇪 🇯🇪 🇯🇪 🇯🇪 🇯🇪 🇯🇪 🇯🇪
Marketing with Foundation Year (BA Hons)	N501	4/5 FT	72 DDD MMP	🇬🇧 🇮🇪 🇯🇪 🇯🇪 🇯🇪 🇯🇪 🇯🇪 🇯🇪 🇯🇪 🇯🇪
Mathematics with Finance (BSc Hons)	GN13	3/4 FT	112 BBC DMM	🇬🇧 🇯🇪 🇯🇪 🇯🇪 🇯🇪 🇯🇪
Mathematics with Finance with Foundation Year (BSc Hons)	GN12	4/5 FT	88 CCD MMM	🇬🇧 🇯🇪 🇯🇪 🇯🇪 🇯🇪
Sport Business (BA Hons)	7R21	3/4 FT	112 BBC DMM	🇬🇧 🇮🇪 🇯🇪 🇯🇪 🇯🇪 🇯🇪 🇯🇪 🇯🇪 🇯🇪 🇯🇪
Sport Business with Foundation Year (BA Hons)	H618	4/5 FT	64 DDE MPP	🇬🇧 🇮🇪 🇯🇪 🇯🇪 🇯🇪 🇯🇪 🇯🇪 🇯🇪 🇯🇪 🇯🇪

FOR FURTHER DETAILS ON THE SUBJECT KEY SEE PAGE 92

RELATED AREAS: **BUILT ENVIRONMENT | LAW | MARITIME | MATHEMATICS | SPORT**

YOU CAN TOP UP EXISTING QUALIFICATIONS, SUCH AS A HND, AND ENTER STUDY AT LEVEL 5 OR 6, IN MOST UNDERGRADUATE PROGRAMMES AT LIVERPOOL BUSINESS SCHOOL

ACCREDITED/ENDORSED PROGRAMMES

Accounting and Finance (BSc Hons)



Business and Human Resource Management Part-time (BA Hons)

Human Resource Management (BA Hons)



Business and Public Relations (BA Hons)



Marketing (BA Hons)



Maritime Business and Management (BSc Hons)



RECOGNITION



ACCREDITED BY
THE NAUTICAL INSTITUTE

PROFESSIONAL MEMBERSHIP

Events Management (BA Hons)



RECOGNITION

International Tourism Management (BA Hons)



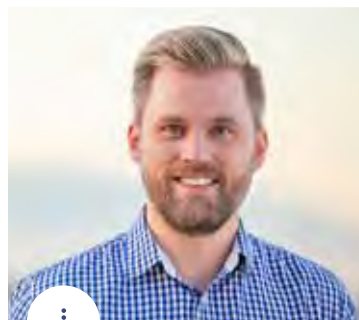
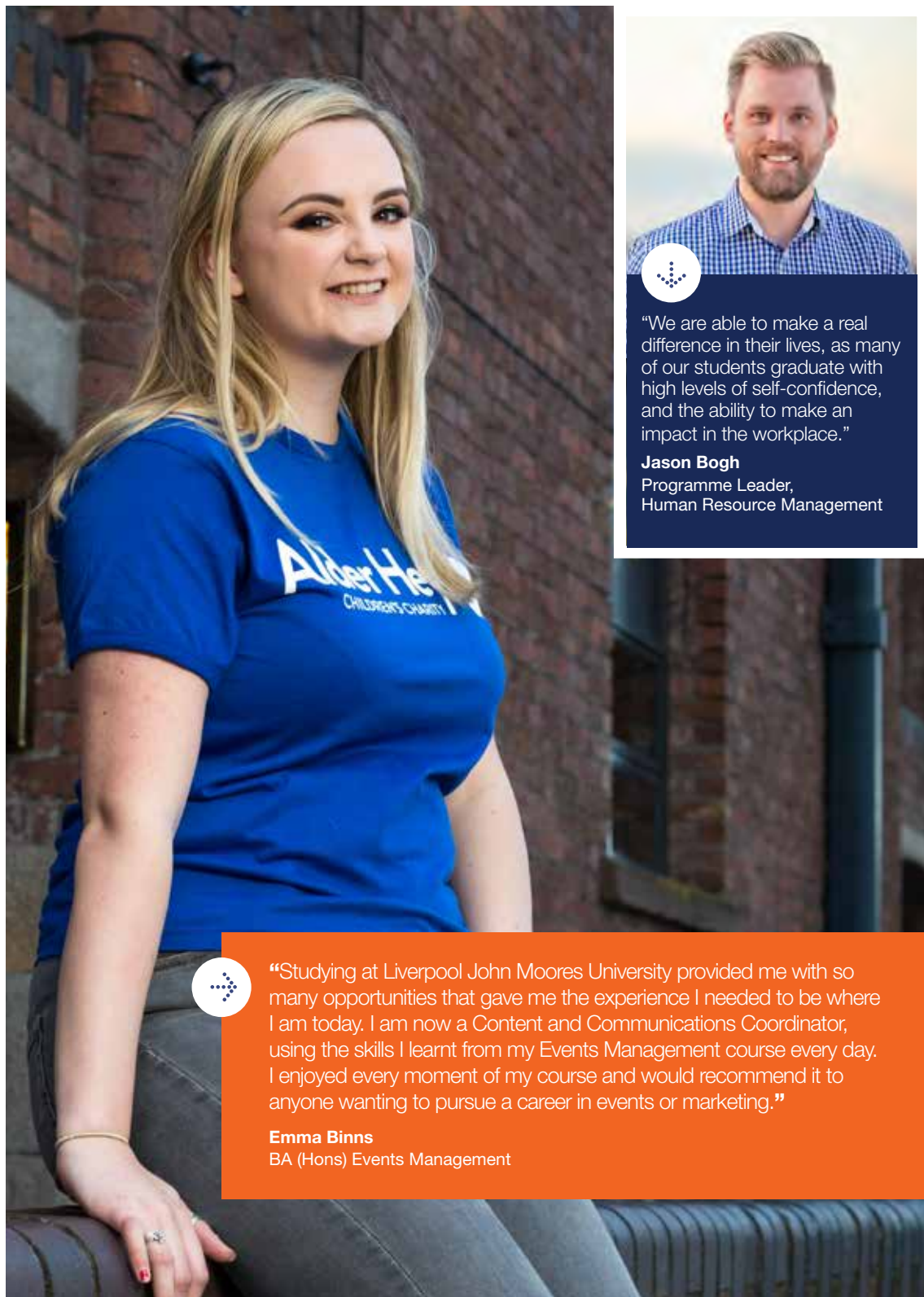

"We are able to make a real difference in their lives, as many of our students graduate with high levels of self-confidence, and the ability to make an impact in the workplace."

Jason Bogh
Programme Leader,
Human Resource Management



"Studying at Liverpool John Moores University provided me with so many opportunities that gave me the experience I needed to be where I am today. I am now a Content and Communications Coordinator, using the skills I learnt from my Events Management course every day. I enjoyed every moment of my course and would recommend it to anyone wanting to pursue a career in events or marketing."

Emma Binns
BA (Hons) Events Management

CHEMISTRY

Chemistry is the study of matter, its properties and reactions and the use of such reactions to form new substances.

On the BSc (Hons) Chemistry course you will investigate how chemistry can be applied creatively to everyday life and the problems of 21st-century society. You will study the core topics of inorganic, organic and physical chemistry, with an additional focus on analytical chemistry. You are therefore provided with a traditional education in chemistry alongside modern high-technology applications.

The study of biochemistry bridges chemistry and biology and will appeal to you if you are interested in the biochemical workings of living organisms, cellular metabolism, genomics and proteomics and the biochemical nature of disease. The BSc (Hons) Biochemistry course draws on the different disciplines of cellular biology, physiology, genetics, microbiology, molecular biology and medical biochemistry. On the BSc (Hons) Biotechnology course you will explore the manipulation of biomolecular processes to develop technologies and products that address global challenges in health, food and the environment.

Forensic science is all about using the power of scientific analysis to resolve legal disputes. It requires a sound knowledge of the analytical methods of biology and chemistry combined with training in crime scene investigation, as well as a basic knowledge of law and how to assess the value of evidence.

On these highly-practical degrees you will gain experience in using industry standard equipment in state-of-the-art laboratories, to ensure you have those all-important skills that employers are looking for. You will also have the option to complete a year out in industry and will undertake a final year project.

CAREERS

As a chemistry graduate, you will be able to work in a wealth of different fields, including: chemical and related industries – fine chemical, pharmaceutical, polymer, petrochemical, energy/power, biotech, food/fragrance, cosmetic and healthcare; patenting, accounting and the financial sector; and academic research and teaching. Career prospects for biochemistry graduates are diverse and you will have the opportunity to pursue a career working for pharmaceutical companies and the food, cosmetics and toiletries industries. Studying Biotechnology offers an excellent springboard into careers as diverse as biopharmaceutical manufacturing, drug discovery and development, food technology and biofuel production.

Forensic Science graduates are qualified to work in forensic analysis, such as police scientific laboratories, independent forensic science providers, pharmaceutical companies, the chemical industry and hospital laboratories.

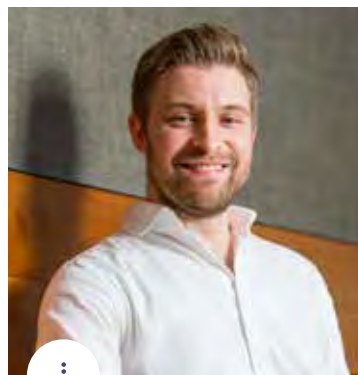

“Chemistry is a fascinating subject – it allows us to understand how the whole world around us works. The most exciting part is going in the lab and doing real experiments that give our students the opportunity to understand how materials and medicines are made; as well as to understand their properties.”

Dr Christopher Coxon
Lecturer, Pharmacy and
Biomolecular Sciences

ADMISSIONS ENQUIRIES

FACULTY OF SCIENCE

☎ 0151 231 2888

✉ scienceadmissions@ljmu.ac.uk



THE SCHOOL OF PHARMACY AND BIOMOLECULAR SCIENCES PRODUCES PIONEERING RESEARCH - RECENT RESEARCH DEVELOPMENTS INCLUDE PREDICTIVE TOXICOLOGY AND NATURAL PRODUCTS DISCOVERY



97% OF GRADUATES FROM THE SCHOOL OF PHARMACY AND BIOMOLECULAR SCIENCES SECURE EMPLOYMENT OR ARE IN FURTHER STUDY SIX MONTHS AFTER GRADUATION*



£12 MILLION HAS RECENTLY BEEN INVESTED IN STATE-OF-THE-ART LABORATORY FACILITIES

Course title (qualification)	UCAS code	Duration (yrs)	Average entry requirements UCAS A Level BTEC (ext. dip)	Additional information
Biochemistry (BSc Hons)	C700	3/4 FT	104 BCC DMM	▶ ◆ ◻ + ◻ ○
Biochemistry with Foundation Year (BSc Hons)	C701	4/5 FT	88 CCD MMM	◆ + ◻ ○ ●
Biotechnology (BSc Hons)	S005	3/4 FT	104 BCC DMM	▶ ◆ ◻ + ◻ ○
Biotechnology with Foundation Year (BSc Hons)	S006	4/5 FT	88 CCD MMM	◆ + ◻ ○ ●
Chemistry (BSc Hons)	C368	3/4 FT	104 BCC DMM	▶ ◆ ◻ + ◻
Chemistry with Foundation Year (BSc Hons)	C358	4/5 FT	88 CCD MMM	◆ + ◻ ●
Forensic Science (BSc Hons)	F410	3/4 FT	112 BBC DMM	◻ ◆ ▼ ◻ + ◻ ○
Forensic Science with Foundation Year (BSc Hons)	F411	4/5 FT	88 CCD MMM	◻ ◆ ▼ + ◻ ○ ●

FOR FURTHER DETAILS ON THE SUBJECT KEY SEE **PAGE 92**

RELATED AREAS: **BIOLOGICAL SCIENCES | FORENSICS | PHARMACY AND PHARMACEUTICAL SCIENCE**

ACCREDITED PROGRAMMES

Forensic Science (BSc Hons)



“I attended two university open days in Liverpool. I found I was much better suited to LJMU; I liked the idea of smaller, more interactive lectures where staff were much more approachable and willing to answer any questions.”

Lauren Wheat
BSc (Hons) Biochemistry

* DLHE Survey 2015/16

COMPUTING

The future is what you make it. So why not make it happen at LJMU? We are passionate about network and information security, networking and distributed systems, computer games technology, applied computing and critical infrastructure protection.

Which simply translates to – do you want to understand what makes a computer work? Create computer games that will be loved worldwide? Design and maintain vital software? Help to make the digital world a safer place?

If so, then LJMU can help you achieve your dreams. Enter our games development room on one of our computing courses and you will find the latest generation consoles including PS4 dev. kits, PS Vita dev. kits, Xbox 360 dev. facilities and Oculus Rift development kits (DK2). We are also licensed PS4 developers and have Unity and Unreal licenses.

Alternatively, if you are interested in undertaking computer crime investigations and challenging the rise of crime over the internet, then our policing courses give you access to the resources of the Centre for Advanced Policing Studies.

We thrive on collaborating closely with industry and professional experts, using our expertise to work with organisations such as the BBC, Panasonic, EPSRC, Thales and local policing organisations. This means that you get to see how your ideas translate into practice in real-world settings. If you want to work on the edge of cutting-edge, this is the place to be.

CAREERS

Our computer science programmes can lead to a variety of careers in software engineering, computer security, computer games development and computer networks analysis. Graduates have also gone on to secure a range of roles such as computer forensics analyst, computer security consultant, network or system administrator or data analyst.

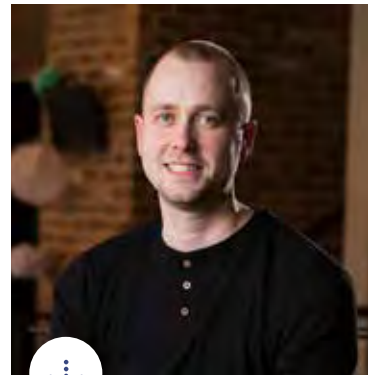

“Multimedia computing covers the practical aspects of developing interactive multimedia applications.

This is a subject I particularly enjoy teaching and it provides our students with excellent career prospects in a growing digitised economy.”

Dr William Hurst
Senior Lecturer, Computer Science

ADMISSIONS ENQUIRIES

FACULTY OF ARTS, PROFESSIONAL AND SOCIAL STUDIES (Policing Studies and Cybercrime)

☎ 0151 231 5175

✉ apsadmissions@ljmu.ac.uk

FACULTY OF ENGINEERING AND TECHNOLOGY (all other courses)

☎ 0151 231 2777

✉ fetadmissions@ljmu.ac.uk



THE DEPARTMENT OF COMPUTER SCIENCE HAS LINKS WITH OVER 450 LOCAL AND NATIONAL ORGANISATIONS, INCLUDING IBM, MERSEYSIDE POLICE, LLOYDS TSB AND HM TREASURY



THERE IS THE OPPORTUNITY FOR ALL FACULTY OF ENGINEERING AND TECHNOLOGY STUDENTS TO UNDERTAKE A YEAR'S PAID INDUSTRIAL PLACEMENT



THE DEPARTMENT OF COMPUTER SCIENCE HAS INVESTED £6MILLION IN STATE-OF-THE-ART FACILITIES, INCLUDING DEDICATED COMPUTER LABORATORIES

Course title (qualification)	UCAS code	Duration (yrs)	Average entry requirements UCAS A Level BTEC (ext. dip)	Additional information
Computer Forensics (BSc Hons)	G550	3/4 FT	112 BBC DMM	
Computer Forensics with Foundation Year (BSc Hons)	Q19D	5 FT	88 CCD MMM	
Computer Forensics (MComp Hons)	C378	4/5 FT	120 BBB DDM	
Computer Games Development (BSc Hons)	G450	3/4 FT	112 BBC DMM	
Computer Games Development with Foundation Year (BSc Hons)	2X31	5 FT	88 CCD MMM	
Computer Games Development (MComp Hons)	C468	4/5 FT	120 BBB DDM	
Computer Networks (BSc Hons)	II20	4 FT	112 BBC DMM	
Computer Networks with Foundation Year (BSc Hons)	II13	4 /5 FT	88 CCD MMM	
Computer Networks (MComp Hons)	II12	4/5 FT	120 BBB DDM	
Computer Science (BSc Hons)	C558	3/4 FT	112 BBC DMM	
Computer Science with Foundation Year (BSc Hons)	6F13	5 FT	88 CCD MMM	
Computer Science (MComp Hons)	C587	4/5 FT	120 BBB DDM	
Computer Security (BSc Hons)	I990	3/4 FT	112 BBC DMM	
Computer Security with Foundation Year (BSc Hons)	3V18	5 FT	88 CCD MMM	
Computer Security (MComp Hons)	C369	4/5 FT	120 BBB DDM	
Computer Studies (BSc Hons)	G401	3/4 FT	112 BBC DMM	
Computer Studies with Foundation Year (BSc Hons)	3L17	5 FT	88 CCD MMM	
Computer Studies (MComp Hons)	C687	4/5 FT	120 BBB DDM	

CONTINUED OVERLEAF

FOR FURTHER DETAILS ON THE SUBJECT KEY SEE PAGE 92

Course title (qualification)	UCAS code	Duration (yrs)	Average entry requirements UCAS A Level BTEC (ext. dip)	Additional information
Computing and Smart Devices (BSc Hons)	F217	3/4 FT	112 BBC DMM	◆ ◆ □ + ○ ◆
Data Science (BSc Hons)	GG10	3/4 FT	112 BBC DMM	◆ ◆ ◆
Data Science (MComp Hons)	GG11	4/5 FT	120 BBB DDM	◆ ◆ ◆
Multimedia Computing (BSc Hons)	GG54	3/4 FT	112 BBC DMM	◆ ◆ ◆
Multimedia Computing with Foundation Year (BSc Hons)	2Q48	4/5 FT	88 CCD MMM	◆ ◆ ◆
Multimedia Computing (MComp Hons)	C268	4/5 FT	120 BBB DDM	◆ ◆ ◆
Policing Studies and Cybercrime (BSc Hons)	M900	3 FT	104 BCC DMM	◆ ◆ ▼ ◆
Policing Studies and Cybercrime with Foundation Year (BSc Hons)	L43C	4 FT	72 DDD MMP	◆ ◆ ▼ ◆
Software Engineering (BSc Hons)	G600	3/4 FT	112 BBC DMM	◆ ◆ ◆ ◆
Software Engineering with Foundation Year (BSc Hons)	A710	4/5 FT	88 CCD MMM	◆ ◆ ◆ ◆
Software Engineering (MComp Hons)	S269	4/5 FT	120 BBB DDM	◆ ◆ ◆

FOR FURTHER DETAILS ON THE SUBJECT KEY SEE PAGE 92

RELATED AREAS: **FORENSICS** | **MATHEMATICS** | **POLICING**

ACCREDITED PROGRAMMES

Computer Forensics (BSc Hons and MComp Hons)

Computer Games Development (BSc Hons and MComp Hons)

Computer Networks (BSc Hons and MComp Hons)

Computer Science (BSc Hons and MComp Hons)

Computer Security (BSc Hons and MComp Hons)

Computer Studies (BSc Hons and MComp Hons)



Policing Studies and Cybercrime (BSc Hons)



Software Engineering (BSc Hons and MComp Hons)



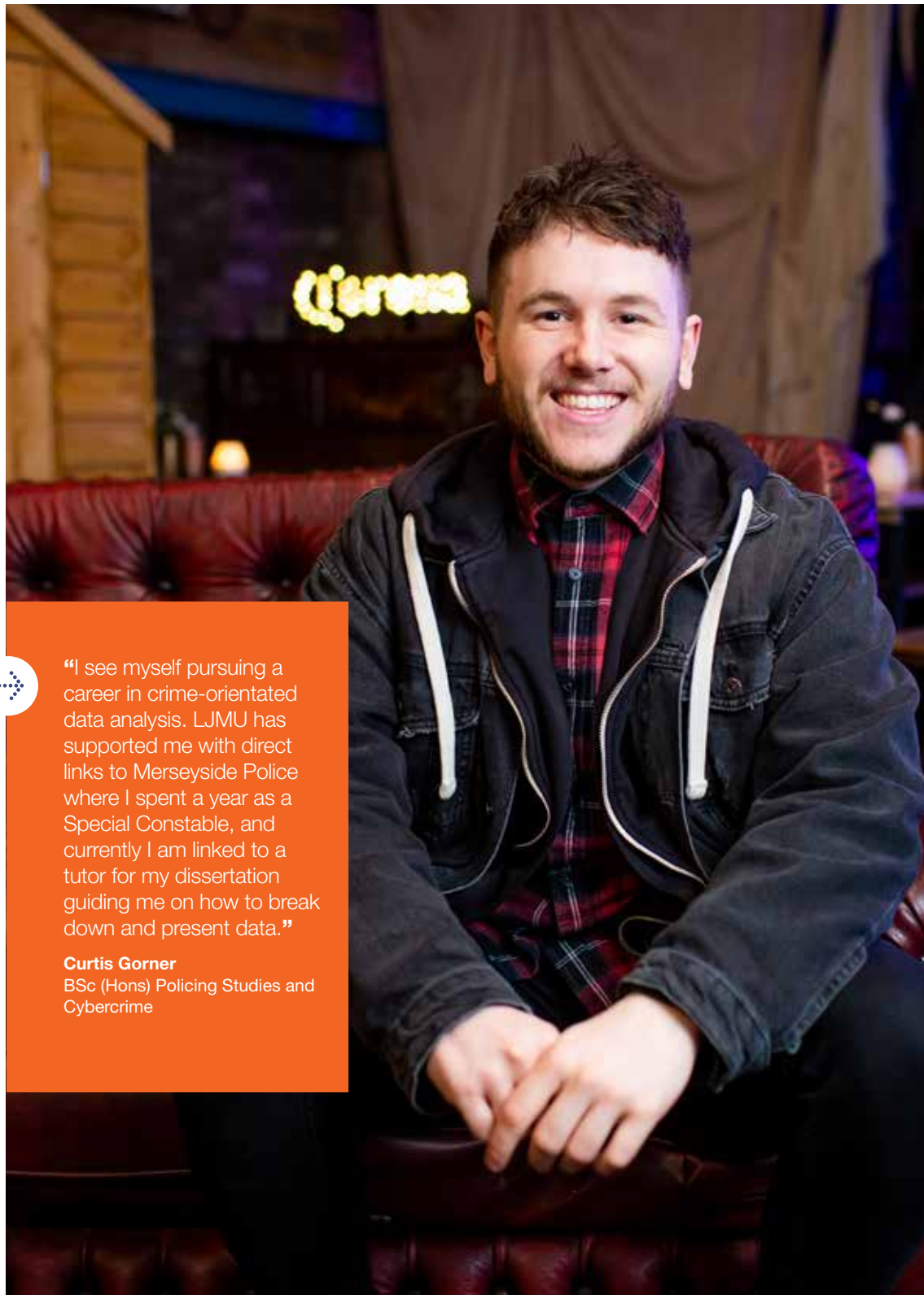

“I see myself pursuing a career in crime-orientated data analysis. LJMU has supported me with direct links to Merseyside Police where I spent a year as a Special Constable, and currently I am linked to a tutor for my dissertation guiding me on how to break down and present data.”

Curtis Gorner

BSc (Hons) Policing Studies and
Cybercrime

CRIMINOLOGY AND SOCIOLOGY

Understand the causes of crime, its impact on society and what makes society tick.

What do we mean by the terms 'crime', 'criminals', 'punishment' and 'justice'? How do social variables such as age, class, disability, gender, beliefs and ideologies impact on social life? The two disciplines share many similar themes and through them you can explore contemporary issues, controversies and current debates in the field, with a local, national and international outlook.

Studying criminology or criminal justice will allow you to understand how crime occurs, who commits it, how it is measured and how it impacts on the lives of different social groups. You will look at crime and related issues and examine society's responses to crime and justice.

Studying sociology allows you to delve into the makeup of society; exploring the history and legacy of sociology while developing insights into current and emerging problems, such as social division and inequality, social policy, culture and globalisation.

Depending on your course, you may have the opportunity to undertake local or international fieldwork, complete a work-based placement with a local organisation, employer or agency or experience 'out of classroom' learning activities, including educational field visits.

CAREERS

Make a difference to peoples' lives with your expertise, through a diverse range of career options in probation work, youth justice programmes, drug referral schemes, victim support, teaching, charities, the media and police and prison services. Studying for a degree in criminology, sociology or a combination will provide graduates with a range of specialist and transferable skills, which can take you across a variety of exciting and worthy career paths.



“Sociology is a vibrant, exciting and fast-moving discipline that allows us to understand the world in which we inhabit. At LJMU, our sociology programmes discuss wide ranging issues from global societies, gendered issues, alternatives to capitalism and forms of cultural consumption such as sport and music.”

Dr Peter Millward
Reader in Sociology

ADMISSIONS ENQUIRIES

FACULTY OF ARTS, PROFESSIONAL AND SOCIAL STUDIES

📞 0151 231 5175

✉️ apsadmissions@ljmu.ac.uk



OPPORTUNITY TO UNDERTAKE INTERNATIONAL FIELDWORK VISITS TO PLACES SUCH AS LJUBLJANA, SLOVENIA AND GOTHENBURG, SWEDEN



SOCIOLOGY RESEARCHERS EDIT JOURNALS AND BOOK SERIES INCLUDING THE *JOURNAL OF WORLD POPULAR MUSIC*, *THE FOOTBALL COLLECTIVE* (ROUTLEDGE) AND *TRANSCULTURAL MUSIC STUDIES* (EQUINOX)



STUDY UNIQUE PATHWAYS AND CHOOSE FROM A LARGE RANGE OF OPTION MODULES TO SUIT YOUR INTERESTS

Course title (qualification)	UCAS code	Duration (yrs)	Average entry requirements UCAS A Level BTEC (ext. dip)	Additional information
Criminal Justice (BA Hons)	M291	3 FT	112 BBC DMM	▶ ▼ □ ⚙
Criminal Justice with Foundation Year (BA Hons)	L437	4 FT	72 DDD MMP	▶ ▼ □ ⚙
Criminology (BA Hons)	M212	3 FT	112 BBC DMM	▶ □ + ⚙
Criminology with Foundation Year (BA Hons)	L31F	4 FT	72 DDD MMP	▶ □ + ⚙
Criminology and Psychology (BSc Hons)	MC2W	3 FT	112 BBC DMM	◀ ▶ ⚙
Criminology and Sociology (BA Hons)	ML23	3 FT	104 BCC DMM	▶ ▼ ○ ⚙
Criminology and Sociology with Foundation Year (BA Hons)	L311	4 FT	72 DDD MMP	▶ ▼ ○ ⚙
Sociology (BA Hons)	L300	3 FT	104 BCC DMM	▶ □ ▼ ○ + ⚙
Sociology with Foundation Year (BA Hons)	L301	4 FT	72 DDD MMP	▶ ▼ ○ ⚙

FOR FURTHER DETAILS ON THE SUBJECT KEY SEE **PAGE 92**

RELATED AREAS: **JOURNALISM, MEDIA AND FILM | LAW | POLICING | SOCIAL SCIENCE**

ACCREDITED PROGRAMMES

Criminology and Psychology (BSc Hons)



The British Psychological Society
Accredited



“The guest speakers make the course that extra bit special, as you get to meet individuals who work in the field you study. This also helps you get ideas about what you could do after the degree, as well as providing volunteering opportunities.”

Agata Kawalec
BSc (Hons) Criminology and Psychology

EDUCATION

Do you believe in the transformative power of education? We do. Pursuing a career in education requires passion, commitment and enthusiasm - sometimes it can be challenging, but it's also incredibly rewarding.

Our courses allow you to explore different perceptions of children and childhood; study the key sociological, historical, political, psychological and philosophical theories and contexts of education; learn to support individuals with a disability or special need; increase your understanding of the emotional and cognitive development of children and young people; promote physical activity in a range of settings or qualify to teach a diverse range of subjects to children aged 5-11.

Depending on the course, you will have the opportunity to gain hands-on teaching practice in schools; observe how children learn; undertake work-related learning or volunteering within the local community, or experience an international work placement. There is also scope to tailor your studies to your own interests through optional modules, research and work-related practice.

All of our education courses provide you with a solid foundation for a child-centered or broader education-related career, enabling you to access a wide range of roles in educational fields such as community learning, mentoring, social services, health, international education, armed and uniformed services, policy work, research, health and childcare, and teaching.

We believe in the impact that education can have on an individual, a community and society as a whole. Education is at the heart of our story and it can be for you too.

CAREERS

Whichever LJMU education degree you choose, you'll develop the knowledge and skills to help you thrive in your chosen child-centered or broader education-related career. Graduates can go on to a diverse array of roles including teaching and related professional education positions, working in education/children's publishing or services such as local and health authorities, charities and housing associations. Many also secure positions as childcare project managers, family support workers, play coordinators, out-of-school project managers, residential workers, researchers, disability inclusion coordinators and early years officers. Many education graduates also choose to enrol on LJMU's one-year PGDE course and go on to become primary or secondary school teachers, or study for a masters in early education or social work for example.

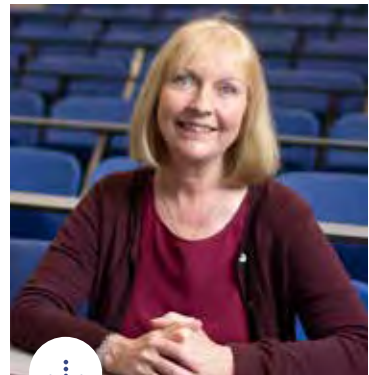

“Our BA (Hons) Education Studies and Inclusion degree is designed to help you make a difference to the lives of individuals with a range of special educational needs and disabilities. Your passionate and experienced lecturers will use research, practice and community links to help you develop critical understanding of education and inclusive practice.”

Lynne Kendall
Programme Leader, Education
Studies and Inclusion

ADMISSIONS ENQUIRIES

FACULTY OF EDUCATION, HEALTH AND
COMMUNITY

📞 0151 231 3000

✉️ education@ljmu.ac.uk



EXCELLENT PLACEMENT OPPORTUNITIES THROUGH OUR CLOSE LINKS WITH PRIMARY AND SECONDARY SCHOOLS, EARLY YEARS PROVIDERS AND OTHER DIVERSE SETTINGS ACROSS THE NORTH WEST



OFSTED HAS RATED OUR PRIMARY TEACHER TRAINING PARTNERSHIP AS OUTSTANDING (JANUARY 2019)



OUR BA (HONS) PRIMARY EDUCATION WITH QTS COURSE ACHIEVED 95% OVERALL STUDENT SATISFACTION WITH THE QUALITY OF THE COURSE IN THE 2018 NATIONAL STUDENT SURVEY

Course title (qualification)	UCAS code	Duration (yrs)	Average entry requirements UCAS A Level BTEC (ext. dip)	Additional information
Early Childhood Studies (BA Hons)	XL35	3 FT	104 BCC DMM	🟡 + 🟢 🟠 🟡 🟢 🟠
Early Childhood Studies with Foundation Year (BA Hons)	H118	4 FT	72 DDD MMP	+ 🟢 🟠 🟡 🟢 🟠
Education Studies (BA Hons)	X300	3 FT	104 BCC DMM	🟡 + 🟢 🟠 🟡 🟢 🟠
Education Studies with Foundation Year (BA Hons)	H218	4 FT	72 DDD MMP	+ 🟢 🟠 🟡 🟢 🟠
Education Studies and Early Years (BA Hons)	XL30	3 FT	104 BCC DMM	🟡 + 🟢 🟠 🟡 🟢 🟠
Education Studies and Early Years with Foundation Year (BA Hons)	H418	4 FT	72 DDD MMP	+ 🟢 🟠 🟡 🟢 🟠
Education Studies and Inclusion (BA Hons)	XX31	3 FT	104 BCC DMM	🟡 + 🟢 🟠 🟡 🟢 🟠
Education Studies and Inclusion with Foundation Year (BA Hons)	H318	4 FT	72 DDD MMP	+ 🟢 🟠 🟡 🟢 🟠
Learning, Development and Support (BA Hons)	X220	3 FT	See website	🟡 🟠
Physical Education (BA Hons)	4K59	3 FT	112 BBC DMM	🟡 + 🟢 🟠 🟡 🟢 🟠
Physical Education with Foundation Year (BA Hons)	H108	4 FT	64 DDE MPP	+ 🟢 🟠 🟡 🟢 🟠
Primary Education with Qualified Teacher Status (QTS) (BA Hons)*	X120	3 FT	120 BBB DDM	+ 🟢 🟠 🟡 🟢

FOR FURTHER DETAILS ON THE SUBJECT KEY SEE **PAGE 92**

RELATED AREAS: **ENGLISH LITERATURE AND CREATIVE WRITING** | **HEALTH AND NUTRITION** | **SPORT**



“In the not-so-distant future I see myself as a very successful teacher, and LJMU supports that idea by providing opportunities I wouldn't get anywhere else, where we can enrich our practice and become better versions of ourselves.”

Maria Paraskeva

BA (Hons) Primary Education with Qualified Teacher Status (QTS)

* Professional skills tests in Numeracy and Literacy required

Go online ljmu.ac.uk/courses for detailed course information

ENGINEERING

Engineering as an overall discipline is the practice of using science and mathematics to design, innovate, build, maintain, invent and improve machines, structures, tools, components and processes.

Engineers need to be competent technically, practical in outlook and capable of giving professional advice on a variety of subjects ranging from design to construction and site management.

We work closely with industry and have strong links with local and international companies and organisations, meaning that, depending on your course, you will have the opportunity to undertake a sandwich year, field trip, work placement or real-life project. You will experience professional skills development and networking with potential employers, all of which is ideal preparation for a varied and interesting career in the world of engineering.

Teaching is supported by excellent facilities, well-equipped laboratories and workshops with state-of-the-art software. We aim to improve your employability wherever possible, which is why our industry-relevant curriculum is practical and hands-on. We want to equip you with the professional skills and experience demanded by employers in this exciting sector.

We have split our courses into four areas: engineering, civil engineering, electrical engineering and mechanical engineering (the last three being specialised fields of engineering).

CAREERS

Studying a degree in engineering could lead to a wide variety of career options in a number of fields. Our graduates have gone on to secure roles in electrical engineering, mechanical engineering and civil engineering depending on their chosen discipline.



“I greatly cherish the challenge of designing programmes with added value. We make every effort to keep the degrees relevant to the needs of the market by working closely with industries and professional bodies. We bring our expertise from our industrial and research experience to the classroom.”

Dr Princy Johnson
Senior Lecturer, Electronics and
Electrical Engineering

ADMISSIONS ENQUIRIES

FACULTY OF ENGINEERING AND
TECHNOLOGY

☎ 0151 231 2777

✉ fetadmissions@ljmu.ac.uk



WE HAVE INVESTED £6MILLION IN STATE-OF-THE-ART TEACHING FACILITIES INCLUDING 150 HIGH-PERFORMANCE COMPUTERS AND INDUSTRY-STANDARD SOFTWARE



EXCELLENT STUDENT SUPPORT FROM ACADEMIC TUTORS, TECHNICAL STAFF AND STUDENT MENTORS IN BOTH PRACTICAL AND ACADEMIC ACTIVITIES THROUGHOUT ALL LEVELS OF STUDY



PROFESSIONAL ENGINEERS REGULARLY CONTRIBUTE TO COURSES AND INDUSTRIAL VISITS PROVIDE INSIGHTS INTO CAREERS IN PROFESSIONAL ENGINEERING

ENGINEERING

You can obtain a solid grounding in high-level mathematics as well as receiving advanced training in engineering applications; learn the skills to ensure that buildings function efficiently or design, implement and maintain software ranging from large systems to websites.

CIVIL ENGINEERING

Civil engineers design, plan and manage civil and environmental projects from concept to realisation, considering structural problems and aesthetics as well as the environmental and economic impacts.

Gain the skills required to design complicated building engineering systems, as well as managing their installation, commissioning and maintenance; learn the required technical and creative skills plus the ability to translate architectural concepts and drawings into fully functioning buildings or understand the structures, materials, organisation and construction methods involved in building design.

ELECTRICAL ENGINEERING

The products and services we use in everyday life would not exist unless an electrical engineer had designed the relevant parts; they are concerned with making our products faster, cheaper, smaller and better.

You can train in all aspects of live or recorded entertainment; learn the skills to ensure that buildings function efficiently; understand how to design and control engineering systems or develop technical skills to take ideas from product conception, design and analysis, right through to production.

MECHANICAL ENGINEERING

In a rapidly changing world, mechanical engineers are in demand more than ever before to design and build the new generation of engines, power plants, structures and vehicles that keep the world running.

Gain an in-depth understanding of the varied skills required to be a successful marine engineer or mechanical engineer; design complicated building engineering systems, as well as managing their installation, commissioning and maintenance; ensure that buildings continue to function efficiently or take ideas from product conception, design and analysis, right through to production.



ENGINEERING

Course title (qualification)	UCAS code	Duration (yrs)	Average entry requirements UCAS A Level BTEC (ext. dip)	Additional information
Building Services Engineering Project Management (BSc Hons)	KN2F	3/4 FT	104 BCC DMM	
Building Services Engineering Project Management Part-time (BSc Hons)	N/A	5 PT	104 BCC DMM	
Software Engineering (BSc Hons)	G600	3/4 FT	112 BBC DMM	
Software Engineering with Foundation Year (BSc Hons)	A710	4/5 FT	88 CCD MMM	
Software Engineering (MComp Hons)	S269	4/5 FT	120 BBB DDM	

FOR FURTHER DETAILS ON THE SUBJECT KEY SEE PAGE 92

RELATED AREAS: **ARCHITECTURE** | **BUILT ENVIRONMENT** | **COMPUTING** | **MARITIME** | **MATHEMATICS****CIVIL ENGINEERING**

Course title (qualification)	UCAS code	Duration (yrs)	Average entry requirements UCAS A Level BTEC (ext. dip)	Additional information
Architectural Engineering (BEng Hons)	2B78	3/4 FT	112 BBC DMM	
Architectural Engineering with Foundation Year (BEng Hons)	4L63	4/5 FT	88 CCD MMM	
Architectural Engineering (MEng Hons)	2D36	4/5 FT	128 ABB DDM	
Civil Engineering (HNC)	H203	1 FT	80 CDD MMP	
Civil Engineering Part-time (HNC)	N/A	2 PT	80 CDD MMP	
Civil Engineering (BEng Hons)	H200	3/4 FT	112 BBC DMM	
Civil Engineering with Foundation Year (BEng Hons)	H204	4/5 FT	88 CCD MMM	
Civil Engineering Part-time (BEng Hons)	N/A	5 PT	112 BBC DMM	
Civil Engineering (MEng Hons)	H202	4/5 FT	128 ABB DDM	
Civil Engineering Part-time (MEng Hons)	N/A	7 PT	128 ABB DDM	
Civil Engineering and Architecture (MEng Hons)	H2KC	4/5 FT	128 ABB DDM	
Civil Engineering and Construction Management (MEng Hons)	H2K2	4/5 FT	128 ABB DDM	

CONTINUED OVERLEAF

FOR FURTHER DETAILS ON THE SUBJECT KEY SEE PAGE 92

RELATED AREAS: **ARCHITECTURE** | **BUILT ENVIRONMENT** | **COMPUTING** | **MARITIME** | **MATHEMATICS**

CIVIL ENGINEERING (cont.)

Course title (qualification)	UCAS code	Duration (yrs)	Average entry requirements UCAS A Level BTEC (ext. dip)	Additional information
Civil and Environmental Engineering (MEng Hons)	T369	4/5 FT	128 ABB DDM	◆◆◆
Civil and Offshore Engineering (MEng Hons)	T457	4/5 FT	128 ABB DDM	◆◆◆
Civil and Structural Engineering (MEng Hons)	6A12	4/5 FT	128 ABB DDM	◆◆◆
Civil and Transportation Engineering (MEng Hons)	T337	4/5 FT	128 ABB DDM	◆◆◆
Construction Engineering (BEng Hons)	F117	3/4 FT	112 BBC DMM	◆◆◆□○+◆

FOR FURTHER DETAILS ON THE SUBJECT KEY SEE PAGE 92

RELATED AREAS: ARCHITECTURE | BUILT ENVIRONMENT | COMPUTING | MARITIME | MATHEMATICS

ELECTRICAL ENGINEERING

Course title (qualification)	UCAS code	Duration (yrs)	Average entry requirements UCAS A Level BTEC (ext. dip)	Additional information
Audio and Music Production (BSc Hons)	J930	3/4 FT	112 BBC DMM	◆◆◆□◆
Audio and Music Production with Foundation Year (BSc Hons)	J931	4/5 FT	88 CCD MMM	◆◆◆□◆
Building Services Engineering (BEng Hons)	K200	3/4 FT	112 BBC DMM	◆◆◆◆◆◆◆
Building Services Engineering with Foundation Year (BEng Hons)	4D47	4/5 FT	88 CCD MMM	◆◆◆◆◆◆◆
Building Services Engineering Part-time (BEng Hons)	N/A	5 PT	112 BBC DMM	◆◆◆◆◆◆◆
Building Services Engineering (MEng Hons)	K290	4/5 FT	128 ABB DDM	◆◆◆◆◆◆◆
Building Services Engineering Part-time (MEng Hons)	N/A	7 PT	128 ABB DDM	◆◆◆◆◆◆◆
Electrical and Electronic Engineering (BEng Hons)	H600	3/4 FT	112 BBC DMM	◆◆◆◆◆◆◆
Electrical and Electronic Engineering with Foundation Year (BEng Hons)	2K47	4/5 FT	88 CCD MMM	◆◆◆◆◆◆◆
Electrical and Electronic Engineering (MEng Hons)	H602	4/5 FT	128 ABB DDM	◆◆◆◆◆◆◆
Product Design Engineering (BSc Hons)	H772	3/4 FT	112 BBC DDM	◆◆◆◆◆◆◆

FOR FURTHER DETAILS ON THE SUBJECT KEY SEE PAGE 92

RELATED AREAS: ARCHITECTURE | BUILT ENVIRONMENT | COMPUTING | MARITIME | MATHEMATICS

MECHANICAL ENGINEERING

Course title (qualification)	UCAS code	Duration (yrs)	Average entry requirements UCAS A Level BTEC (ext. dip)	Additional information
Building Services Engineering (BEng Hons)	K200	3/4 FT	112 BBC DMM	🇬🇧 🇮🇪 🇯🇵 🇸🇰
Building Services Engineering with Foundation Year (BEng Hons)	4D47	4/5 FT	88 CCD MMM	🇬🇧 🇮🇪 🇯🇵 🇸🇰
Building Services Engineering Part-time (BEng Hons)	N/A	5 PT	112 BBC DMM	🇬🇧 🇮🇪 🇯🇵 🇸🇰
Building Services Engineering (MEng Hons)	K290	4/5 FT	128 ABB DDM	🇬🇧 🇮🇪 🇯🇵 🇸🇰
Building Services Engineering Part-time (MEng Hons)	N/A	7 PT	128 ABB DDM	🇬🇧 🇮🇪 🇯🇵 🇸🇰
Marine and Mechanical Engineering (BEng Hons)	H350	3/4 FT	112 BBC DMM	🇬🇧 🇮🇪 🇯🇵 🇸🇰 🇩🇪
Marine and Mechanical Engineering with Foundation Year (BEng Hons)	1Q34	4/5 FT	88 CCD MMM	🇬🇧 🇮🇪 🇯🇵 🇸🇰
Marine and Mechanical Engineering (MEng Hons)	H390	4/5 FT	128 ABB DDM	🇬🇧 🇮🇪 🇯🇵 🇸🇰
Mechanical Engineering (BEng Hons)	H300	3/4 FT	112 BBC DMM	🇬🇧 🇮🇪 🇯🇵 🇸🇰
Mechanical Engineering with Foundation Year (BEng Hons)	8M17	4/5 FT	88 CCD MMM	🇬🇧 🇮🇪 🇯🇵 🇸🇰
Mechanical Engineering (MEng Hons)	H301	4/5 FT	128 ABB DDM	🇬🇧 🇮🇪 🇯🇵 🇸🇰
Mechanical Engineering with Management (BEng Hons)	P348	3/4 FT	112 BBC DMM	🇬🇧 🇮🇪 🇯🇵 🇸🇰 🇦🇺
Mechanical Engineering with Management (MEng Hons)	2L46	4/5 FT	128 ABB DDM	🇬🇧 🇮🇪 🇯🇵 🇸🇰 🇦🇺
Product Design Engineering (BSc Hons)	H772	3/4 FT	112 BBC DMM	🇬🇧 🇮🇪 🇯🇵 🇸🇰

FOR FURTHER DETAILS ON THE SUBJECT KEY SEE PAGE 92

RELATED AREAS: ARCHITECTURE | BUILT ENVIRONMENT | COMPUTING | MARITIME | MATHEMATICS

ACCREDITED PROGRAMMES**Building Services Engineering Project Management (BSc Hons)****Building Services Engineering (BEng Hons and MEng Hons)****Civil Engineering (BEng Hons and MEng Hons)****Electrical and Electronic Engineering (BEng Hons and MEng Hons)****Marine and Mechanical Engineering (BEng Hons and MEng Hons)****Mechanical Engineering (BEng Hons and MEng Hons)****Mechanical Engineering with Management* (BEng Hons and MEng Hons)****Product Design Engineering (BSc Hons)**support
inspire
achieve**Software Engineering (BSc Hons and MComp Hons)**

*Accreditation pending

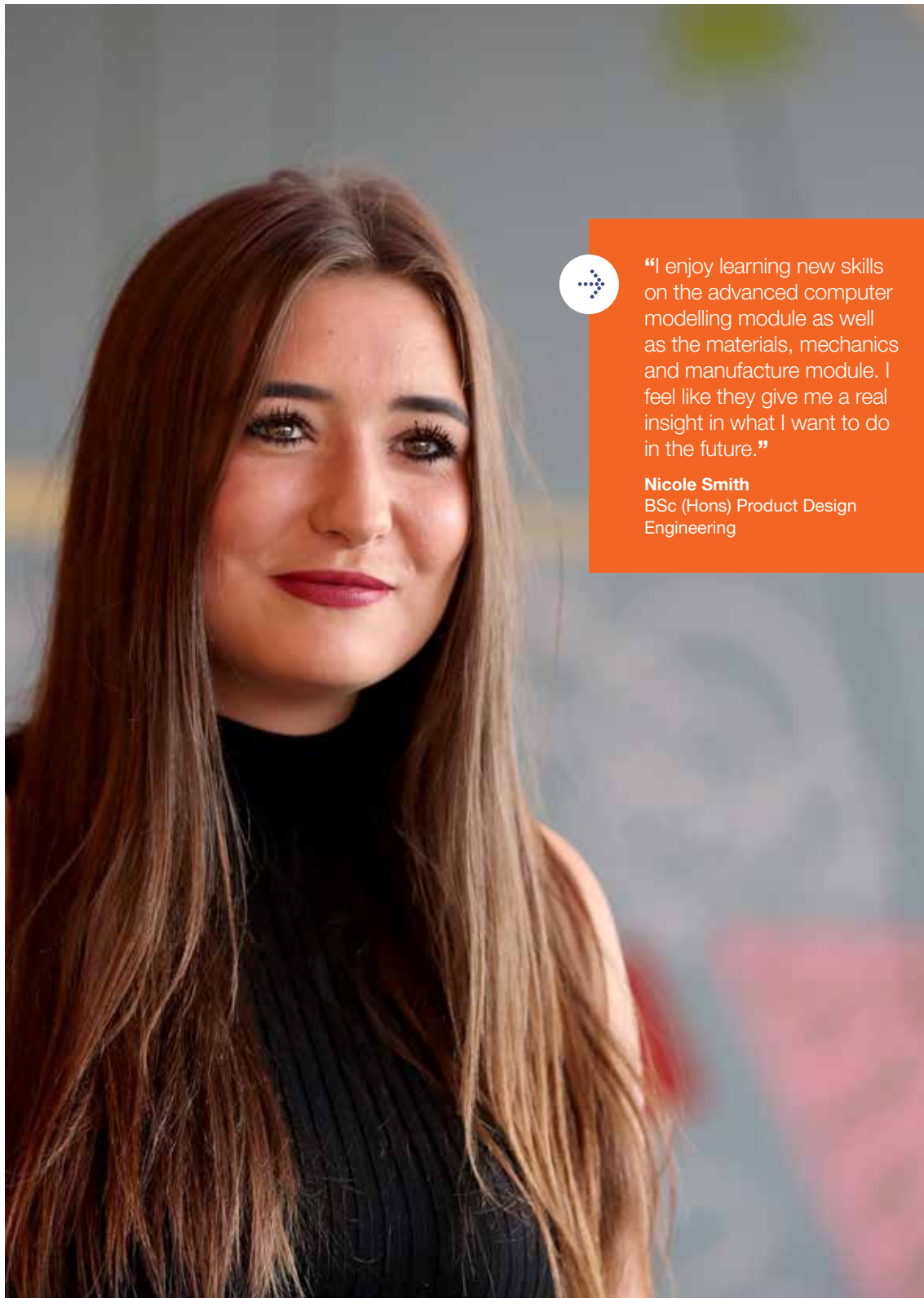

“I enjoy learning new skills on the advanced computer modelling module as well as the materials, mechanics and manufacture module. I feel like they give me a real insight in what I want to do in the future.”

Nicole Smith
BSc (Hons) Product Design
Engineering

ENGLISH LITERATURE AND CREATIVE WRITING

Discover the craft of storytelling, either through critiquing some of the world's most iconic literary texts or through finding your own voice.

The written word can help us to make sense of life, history, culture, society and what it means to be human. If you study English Literature we will give you the skills and techniques to unearth the meaning behind the words; through reading, critical analysis and discussion of an extensive range of texts, from classics to popular fiction, ranging from Shakespeare to *Fight Club*, Dickens to Malcolm X.

We developed the first single honours creative writing course in the UK and on these courses we will give you the tools to develop the craft of writing, by studying prose, poetry and screenwriting. Our aim is to give you the discipline and insight required to become a novelist, playwright, poet, short story writer, screenwriter, actor, stage manager, producer or director.

Immerse yourself in the renowned cultural life of Liverpool, with its rich tradition of producing some of the country's best-known playwrights. We have a constant stream of events organised for you by us: guest lectures from prestigious academics, writers and performers; opportunities to meet agents, producers and directors; regular literary events, readings, screenings and open mic nights to showcase your work or participation in the production of student magazine *In the Red*.

LJMU's strong links with theatres, TV companies, publishers and arts organisations mean that you will have access to a wide range of expertise. You will have the option to either undertake a field trip or placement opportunity, as well as being able to collaborate on creative projects.

We will encourage you to cultivate your talents and your craftsmanship; the rest is up to you.

CAREERS

To ensure our graduates are ready for the workplace, we encourage students to engage in a variety of opportunities to broaden their horizons. Some English Literature students opt for the 'English Work Experience' module where they undertake placements in, for example, teaching, international development, charities, tourism, the media, creative industries, and heritage. Our students also have opportunities to study and work abroad through, for example, our 'Working in the USA' module.



"English at LJMU is a vibrant and supportive environment. As a lecturer, I really enjoy being able to combine my research in literature with teaching, and helping students to progress."

Dr Kathryn Walchester
Programme Leader,
English Literature

ADMISSIONS ENQUIRIES

FACULTY OF ARTS, PROFESSIONAL
AND SOCIAL STUDIES

📞 0151 231 5175

✉️ apsadmissions@ljmu.ac.uk



ENGLISH LITERATURE AT LJMU IS RANKED AS ONE OF THE HIGHEST RATED DEGREES IN THE UK IN THE 2018 NATIONAL STUDENT SURVEY (NSS); 96% OF OUR STUDENTS REGISTERED OVERALL SATISFACTION WITH THEIR COURSE



ACADEMICS HAVE BEEN INSTRUMENTAL IN DEVELOPING THE GROUND-BREAKING SHAKESPEARE NORTH PROJECT IN KNOWSLEY, WHICH WILL SEE THE BUILDING OF A JACOBAN THEATRE AND A FULL EDUCATION PROGRAMME FOCUSED ON THE BARD



ACADEMICS IN CREATIVE WRITING RUN A PROJECT CALLED 'FREE TO WRITE', AN ANTHOLOGY COMBINING RESEARCH ARTICLES ABOUT PRISONERS WITH ORIGINAL, CREATIVE WORK BY INMATES

Course title (qualification)	UCAS code	Duration (yrs)	Average entry requirements UCAS A Level BTEC (ext. dip)	Additional information
Creative Writing (BA Hons)	W800	3 FT	104 BCC DMM	▶ ▼ + ✖
Creative Writing and Film Studies (BA Hons)	WW86	3 FT	112 BBC DMM	▶ ▼ + ✖
Drama and Creative Writing (BA Hons)	WW48	3 FT	104 BCC DMM	▶ ◻ ▲ ✖
Drama and English Literature (BA Hons)	QW34	3 FT	104 BCC See website	▶ ◻ ▲ + ✖
English Literature (BA Hons)	Q300	3 FT	104 BCC See website	▶ + ◻ ✖
English Literature with Foundation Year (BA Hons)	Q302	4 FT	72 See website See website	▶ + ◻ ✖
English Literature and Creative Writing (BA Hons)	WQ83	3 FT	104 BCC See website	▶ ▼ + ✖
English, Media and Cultural Studies (BA Hons)	PQ33	3 FT	104 BCC See website	▶ ▼ + ✖
English, Media and Cultural Studies with Foundation Year (BA Hons)	Q301	4 FT	72 See website See website	▶ ▼ + ✖
History and English Literature (BA Hons)	QV31	3 FT	104 BCC See website	▶ ▼ + ✖
History and English Literature with Foundation Year (BA Hons)	V101	4 FT	72 See website See website	▶ ▼ + ✖

FOR FURTHER DETAILS ON THE SUBJECT KEY SEE **PAGE 92**

RELATED AREAS: **CRIMINOLOGY AND SOCIOLOGY | HISTORY | JOURNALISM, MEDIA AND FILM | PERFORMING ARTS | SOCIAL SCIENCE**



"The one thing I love about LJMU is the massive support the University offers. Suddenly being thrown from school to university can be daunting but the help LJMU offers makes the experience easy."

Connie Shane
BA (Hons) History and English Literature

FORENSICS

Use the power of science to help solve crimes, resolve legal disputes and uncover the secrets of the past.

Forensics is a wide and diverse area of science, which intersects with a number of disciplines to provide graduates with a variety of career options.

Forensic scientists spend a large proportion of their time in the lab, carrying out drug spot tests, analysing fingerprints, processing crime scenes and analysing DNA. If you are interested in applying forensics in a specific setting, our Policing Studies and Forensics degree will develop your knowledge in modern day UK law enforcement, while working in the forensic science labs to understand the forensic techniques used by police forces to solve crimes.

Forensic anthropologists are involved in the recovery and identification of human remains for repatriation and legal purposes. You will take part in extensive hands-on fieldwork and laboratory work, including the excavation of medieval human burial sites in Cheshire and analysing human skeletal remains in our state-of-the-art labs.

Whichever route you take, you will receive an excellent learning experience, which prepares you for a variety of fascinating and rewarding careers.

CAREERS

Forensic companies, police departments, universities, museums, industry and government laboratories all recruit forensic science graduates, while secondary science teaching is also a popular route.

Forensic science graduates are qualified to work in independent forensic analysis for police scientific laboratories, independent forensic science providers, pharmaceutical companies, the chemical industry and hospital laboratories. You could be based in a variety of locations, such as a laboratory, office, in the field or on crime scenes.

There are also many opportunities for students who graduate in computer forensics. The wide variety of fields includes data mining, forensics applications development, the police, intelligence, security or computer forensics initiatives, network security management or education.



“As a forensic anthropologist, I believe that it is important to give our students the necessary knowledge and skills required so that they can be effective practitioners and scholars. We achieve this by having internationally recognised experts on our teaching team.”

Dr Constantine Eliopoulos
Programme Leader, Forensic Anthropology

ADMISSIONS ENQUIRIES

FACULTY OF ARTS, PROFESSIONAL AND SOCIAL STUDIES (Forensic Psychology and Criminal Justice, Policing Studies and Forensic Psychology, Policing Studies and Forensics)

☎ 0151 231 5175

✉ apsadmissions@ljmu.ac.uk

FACULTY OF ENGINEERING AND TECHNOLOGY (Computer Forensics)

☎ 0151 231 2777

✉ fetadmissions@ljmu.ac.uk

FACULTY OF SCIENCE (Forensic Anthropology, Forensic Science)

☎ 0151 231 2888

✉ scienceadmissions@ljmu.ac.uk



OUR POLICING STUDENTS WILL BE ENCOURAGED AND SUPPORTED TO GAIN REAL-LIFE EXPERIENCE AS A SPECIAL POLICE CONSTABLE, POLICE VOLUNTEER OR THROUGH WORK IN A RELATED FIELD



COMPUTING STUDENTS HAVE ACCESS TO STATE-OF-THE-ART FACILITIES, INCLUDING A DEDICATED LAB WITH FTK, ENCASE AND XRY SOFTWARE



DISCOVERIES BY THE CHEMICAL, PHARMACEUTICAL AND FORENSIC ANALYSIS RESEARCH GROUP INFLUENCE POLICY AND PROVIDE REAL WORLD SOLUTIONS

Course title (qualification)	UCAS code	Duration (yrs)	Average entry requirements UCAS A Level BTEC (ext. dip)	Additional information
Computer Forensics (BSc Hons)	G550	3/4 FT	112 BBC DMM	🇬🇧 🇯🇲 🇮🇹 🇸🇪
Computer Forensics with Foundation Year (BSc Hons)	Q19D	5 FT	88 CCD MMM	🇬🇧 🇯🇲 🇸🇪
Computer Forensics (MComp Hons)	C378	4/5 FT	120 BBB DDM	🇬🇧 🇯🇲 🇸🇪
Forensic Anthropology (BSc Hons)	FL4P	3/4 FT	112 BBC DMM	🇬🇧 🇯🇲 🇮🇹 🇸🇪 🇦🇺 🇪🇺 🇨🇦
Forensic Anthropology with Foundation Year (BSc Hons)	3D49	4/5 FT	88 CCD MMM	🇬🇧 🇯🇲 🇮🇹 🇸🇪 🇦🇺 🇪🇺 🇨🇦
Forensic Psychology and Criminal Justice (BSc Hons)	CM82	3 FT	128 ABB DDM	🇬🇧 🇮🇹 🇸🇪
Forensic Science (BSc Hons)	F410	3/4 FT	112 BBC DMM	🇬🇧 🇯🇲 🇮🇹 🇸🇪 🇦🇺 🇪🇺 🇨🇦
Forensic Science with Foundation Year (BSc Hons)	F411	4/5 FT	88 CCD MMM	🇬🇧 🇯🇲 🇮🇹 🇸🇪 🇦🇺 🇪🇺 🇨🇦
Policing Studies and Forensic Psychology (BSc Hons)	MC11	3 FT	104 BCC DMM	🇬🇧 🇮🇹 🇸🇪
Policing Studies and Forensics (BSc Hons)	MF11	3 FT	104 BCC DMM	🇬🇧 🇮🇹 🇸🇪
Policing Studies and Forensics with Foundation Year (BSc Hons)	L43F	4 FT	72 DDD MMP	🇬🇧 🇮🇹 🇸🇪

FOR FURTHER DETAILS ON THE SUBJECT KEY SEE PAGE 92

RELATED AREAS: **COMPUTING** | **POLICING**

ACCREDITED PROGRAMMES

Computer Forensics (BSc Hons and MComp Hons)



Forensic Anthropology (BSc Hons)
Forensic Science (BSc Hons)



Forensic Psychology and Criminal Justice (BSc Hons)

Policing Studies and Forensic Psychology (BSc Hons)



The British Psychological Society
Accredited

Policing Studies and Forensic Psychology (BSc Hons)

Policing Studies and Forensics (BSc Hons)



GEOGRAPHY AND ENVIRONMENTAL SCIENCE

Geography is the study of where we all live, the surface of the earth; it examines the development of climate, soil, water and landforms and how we as humans affect these natural processes and interact with and influence the world around us.

Environmental science encompasses wildlife conservation, which is the study of ecology, genetics, evolution, animal behaviour and environmental sustainability and how to apply these to conservation practice.

At the heart of these courses is the chance to apply your knowledge in a practical context, meaning that you don't just study in a classroom but outside where it really matters. Fieldwork is integral to your experience with us and that is why trips to Spain, the Lake District, Snowdonia, Peak District and the North West coast are included in the cost of the Geography programmes. There are also additional opportunities for international field trips to places such as Crete, Santorini and Iceland*.

On the Wildlife Conservation course an overseas field skills trip (currently to Tenerife*) is included in the fees and there is also the opportunity for a self-funded overseas field expedition (currently to Costa Rica). Once in the laboratory, you will have access to the latest GIS software and state-of-the-art field and analytical equipment.

These courses are designed to ensure that you are work-ready once you graduate. We arrange regular geography careers events so that you can network with employers and there is also the option to undertake work placements.

Liverpool is the perfect base to study geography and wildlife conservation as we have a range of fantastic locations on our doorstep; if you want to study vocational degrees that allow you to grab your backpack and get outside, then come and join us.

CAREERS

The BSc (Hons) Geography course will equip you with a range of skills that are in demand in industry, local and national government, environmental consultancy, utilities, planning and regeneration. Recent geography graduates have found employment with the Environment Agency and local authorities and in the water industry as flood risk consultants and water supply and distribution advisers. Others have entered the geoscience industry working overseas in oil, gas and mining.

The range of careers open to BSc (Hons) Wildlife Conservation graduates is vast. You may enjoy opportunities both in the UK and overseas in areas such as nature reserve management, conservation NGOs, zoos, aquaria and wildlife parks, conservation charities, countryside ranger departments, ecological consultancies, fisheries management, agri-environment advisory services, environmental education, ecological research and overseas conservation projects.



“Geography at LJMU combines human and physical aspects, with 50% of your time spent undertaking hands-on learning in the field or in practical classes. The focus is to get out and about and see the world, all of which makes studying geography exciting, varied and relevant.”

Dr Jason Kirby
Subject Head, Geography and Environmental Science

*There are no costs for day field trips for core and optional modules. Residential field trips associated with core modules will include flights, in country travel and half-board accommodation costs. Optional field trips will have costs involved. Locations may be subject to change.

ADMISSIONS ENQUIRIES

FACULTY OF SCIENCE





☎ 0151 231 2888

✉ scienceadmissions@ljmu.ac.uk

 95% OF OUR BSc (HONS) GEOGRAPHY GRADUATES SECURE EMPLOYMENT OR ARE IN FURTHER STUDY SIX MONTHS AFTER GRADUATION*

 BSc (HONS) GEOGRAPHY AND BSc (HONS) WILDLIFE CONSERVATION STUDENTS HAVE THE OPPORTUNITY TO GO ON EXCITING FIELD TRIPS IN THE UK AND OVERSEAS

 YOU WILL LEARN IN NEW, STATE-OF-THE-ART SCIENCE LABORATORIES AND EXCELLENT TEACHING SPACES – INCLUDING GEOGRAPHICAL INFORMATION SYSTEMS AND ANALYTICAL EQUIPMENT

Course title (qualification)	UCAS code	Duration (yrs)	Average entry requirements UCAS A Level BTEC (ext. dip)	Additional information
Geography (BSc Hons)	F800	3/4 FT	112 BBC DMM	
Geography with Foundation Year (BSc Hons)	F801	4/5 FT	88 CCD MMM	
Wildlife Conservation (BSc Hons)	C930	3/4 FT	112 BBC DMM	
Wildlife Conservation with Foundation Year (BSc Hons)	6Z79	4/5 FT	88 CCD MMM	

FOR FURTHER DETAILS ON THE SUBJECT KEY SEE **PAGE 92**

RELATED AREAS: **BIOLOGICAL SCIENCES**

ACCREDITED PROGRAMMES

Geography (BSc Hons)



Wildlife Conservation (BSc Hons)

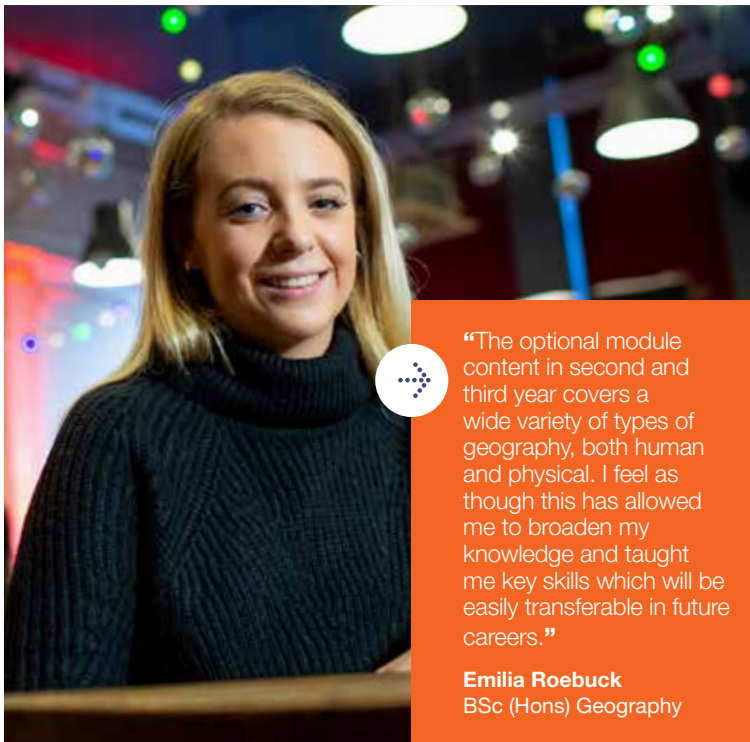

“The optional module content in second and third year covers a wide variety of types of geography, both human and physical. I feel as though this has allowed me to broaden my knowledge and taught me key skills which will be easily transferable in future careers.”

Emilia Roebuck
BSc (Hons) Geography

* DLHE Survey 2015/16

HEALTH AND NUTRITION

Do you have the drive and ambition to reduce health inequalities and advance policy, practice and research to improve quality of life for both individuals and communities?

The fields of public health and nutrition encompass a broad range of disciplines – all very different, but equally important, and often inter-connected. Whether your goal is to work on large scale environmental or public health interventions, carry out pharmaceutical or biomedical research, provide detailed nutrition guidance to individuals or work in the field of sport and exercise science, our degree programmes will equip you with the knowledge, skills and experiences to have a positive impact. Maybe you're considering a career as a nurse, midwife or paramedic? LJMU proudly offers a range of respected vocational degrees with excellent graduate employment rates.

Our professional facilities and experienced tutors will help you make the most of your time studying with us. You'll have the opportunity to get hands-on industrial or clinical work experience in a variety of community, healthcare or hospital settings. Some courses also offer sandwich years, work placements, field trips, laboratory work or interactive simulations.

CAREERS

Our biomedical science graduates enjoy varied career opportunities both in the UK and overseas in areas such as pathology and public health laboratory services, research and drug development, clinical trials fieldwork or other laboratory-based careers in the pharmaceutical, chemical, biotechnological, food, healthcare, cosmetics and related industries.

Students who complete the MPharm Pharmacy have excellent career prospects and salaries are very competitive. Pharmaceutical science graduates can pursue careers in the pharmaceutical, chemical, biotechnological, food, healthcare, cosmetics and related industries.

Public health and environmental health graduates develop a variety of transferrable skills and pursue careers in a wide range of settings, including health care, social care, local government, private organisations and the voluntary and community sectors.

Successful completion of our nursing, midwifery and paramedic science courses allows you to apply for registration with the Nursing and Midwifery Council (NMC) or Health and Care Professions Council (HCPC) respectively.

Our BSc Nutrition graduates may choose to practise as an Association for Nutrition registered nutritionist, in either the private or public sector, or work in a healthcare education setting.

If you study sport and exercise science a diverse range of careers will be open to you, such as working as a sport scientist, manager, project co-ordinator, performance analyst, technical officer or sport psychologist within the world of sport.



“Environmental health is a fascinating subject but what I really enjoy is working with students as they take what they have learnt and start to apply it to real life situations; figuring out what they can do and justifying their actions.”

Graeme Mitchell
Programme Leader,
Environmental Health

ADMISSIONS ENQUIRIES

FACULTY OF EDUCATION, HEALTH AND COMMUNITY (Nutrition, Sport and Nutrition for Health)

☎ **0151 231 5340**
✉ **marshadmissions@ljmu.ac.uk**

FACULTY OF EDUCATION, HEALTH AND COMMUNITY (Environmental Health, Midwifery, Nursing, Paramedic Science, Paramedicine, Public Health)

☎ **0151 231 5829**
✉ **health@ljmu.ac.uk**

FACULTY OF SCIENCE (Biomedical Science, Pharmaceutical Science, Pharmacy, Sport and Exercise Science, Sport Psychology)

☎ **0151 231 2888**
✉ **scienceadmissions@ljmu.ac.uk**



THE SCHOOL OF PHARMACY AND BIOMOLECULAR SCIENCES PRODUCES PIONEERING RESEARCH – RECENT DEVELOPMENTS INCLUDE PREDICTIVE TOXICOLOGY AND NATURAL PRODUCTS DISCOVERY



THE PUBLIC HEALTH INSTITUTE IS PROUD OF ITS STATUS AS A WORLD HEALTH ORGANIZATION (WHO) COLLABORATING CENTRE FOR VIOLENCE PREVENTION



OUR HEALTH VILLAGE FACILITIES ARE LAID OUT TO EMULATE A PATIENT'S JOURNEY FROM A COLLAPSE AT HOME TO INSIDE THE AMBULANCE, INTO A&E AND THROUGH TO REHABILITATION, PREPARING YOU FOR THE WORKPLACE FROM SEMESTER ONE

Course title (qualification)	UCAS code	Duration (yrs)	Average entry requirements UCAS A Level BTEC (ext. dip)	Additional information
Adult Nursing (BSc Hons)	B740	3 FT	112 BBC DMM	🟡🟠🔴⬢🟢⚙️
Biomedical Science (BSc Hons)	B940	3/4 FT	112 BBC DMM	🟡🟠🔴⬢🟢⚙️+
Biomedical Science with Foundation Year (BSc Hons)	B941	4/5 FT	88 CCD MMM	🟡🟠🔴⬢🟢⚙️+
Child Nursing (BSc Hons)	B730	3 FT	120 BBB DDM	🟡🟠🔴⬢🟢⚙️
Environmental Health (BSc Hons)	B911	3 FT	112 BBC DMM	🟡🟠🔴⬢🟢⚙️+
Mental Health Nursing (BSc Hons)	B760	3 FT	112 BBC DMM	🟡🟠🔴⬢🟢⚙️
Midwifery (BA Hons)	B720	3 FT	128 ABB DDM	🟡🟠🔴⬢🟢⚙️
Nursing (International) Top Up Degree (BSc Hons)	N/A	1 FT	See website	🟡
Nutrition (BSc Hons)*	DB64	3/4 FT	104 BCC DMM	🟡🟠🔴⬢🟢⚙️+
Nutrition with Foundation Year (BSc Hons)	H518	4/5 FT	64 DDE MPP	🟡🟠🔴⬢🟢⚙️+
Paramedic Science (BSc Hons)**	A900	3 FT	112 BBC DMM	🟡🟠🔴⬢🟢⚙️
Paramedicine Top Up Degree (BSc Hons)***	N/A	2 PT	See website	🟡
Pharmaceutical Science (BSc Hons)	F195	3/4 FT	104 BCC DMM	🟡🟠🔴⬢🟢⚙️+
Pharmaceutical Science with Foundation Year (BSc Hons)****	F194	4/5 FT	88 CCD MMM	🟡🟠🔴⬢🟢⚙️+
Pharmacy (MPharm)	B201	4 FT	120 BBB See website	🟡🟠🔴⬢🟢⚙️
Public Health (BSc Hons)	LL51	3 FT	112 BBC DMM	🟡🟠🔴⬢🟢⚙️+
Sport and Exercise Science (BSc Hons)	C600	3 FT	120 BBB DDD	🟡🟠🔴⬢🟢⚙️+
Sport and Exercise Science with Foundation Year (BSc Hons)	S002	4 FT	88 CCD MMM	🟡🟠🔴⬢🟢⚙️+

CONTINUED OVERLEAF

FOR FURTHER DETAILS ON THE SUBJECT KEY SEE PAGE 92

*One science-related subject required

**A full UK/EU manual driving licence is required on application. Following a successful interview, applicants are required to hold a provisional or full C1 category on their licence

***Must be registered with HCPC as a paramedic

**** BSc (Hons) Pharmaceutical Science with Foundation Year offers the opportunity for direct entry onto either the BSc (Hons) Pharmaceutical Science or the MPharm Pharmacy. Progression onto the MPharm Pharmacy is subject to attainment – visit www.ljmu.ac.uk for details

Course title (qualification)	UCAS code	Duration (yrs)	Average entry requirements UCAS A Level BTEC (ext. dip)	Additional information
Sport and Nutrition for Health (BSc Hons)	5H88	3/4 FT	112 BBC DMM	🟢🟡🟠🟡🟢🟡🟢
Sport and Nutrition for Health with Foundation Year (BSc Hons)	H918	4/5 FT	64 DDE MPP	🟠🟡🟢🟡🟢🟡🟢
Sport Psychology (BSc Hons)	C890	3 FT	112 BBC DDM	🟡🟢🟡🟢🟡🟢🟡
Sport Psychology with Foundation Year (BSc Hons)	S003	4 FT	88 CCD MMM	🟠🟡🟢🟡🟢🟡🟢

FOR FURTHER DETAILS ON THE SUBJECT KEY SEE PAGE 92

RELATED AREAS: **NURSING, MIDWIFERY AND PARAMEDIC SCIENCE** | **PHARMACY** | **SPORT**

ACCREDITED/ENDORSED PROGRAMMES

Biomedical Science (BSc Hons)



Environmental Health (BSc Hons)



Midwifery (BA Hons)



Adult Nursing (BSc Hons)

Child Nursing (BSc Hons)

Mental Health Nursing (BSc Hons)



Nutrition (BSc Hons)



Paramedic Science (BSc Hons)



Pharmacy (MPharm)

ACCREDITED BY THE GENERAL PHARMACEUTICAL COUNCIL

Sport Psychology (BSc Hons)



Sport and Exercise Science (BSc Hons) is endorsed by:





“Nutrition is such a wide-ranging degree, you can do research, marketing, food technology, regulatory advisory roles, work in public health in hospitals or in the community. The course exposes you to all these different job opportunities and helps you with any you might want to explore.”

Catherine Baungaard
BSc (Hons) Nutrition

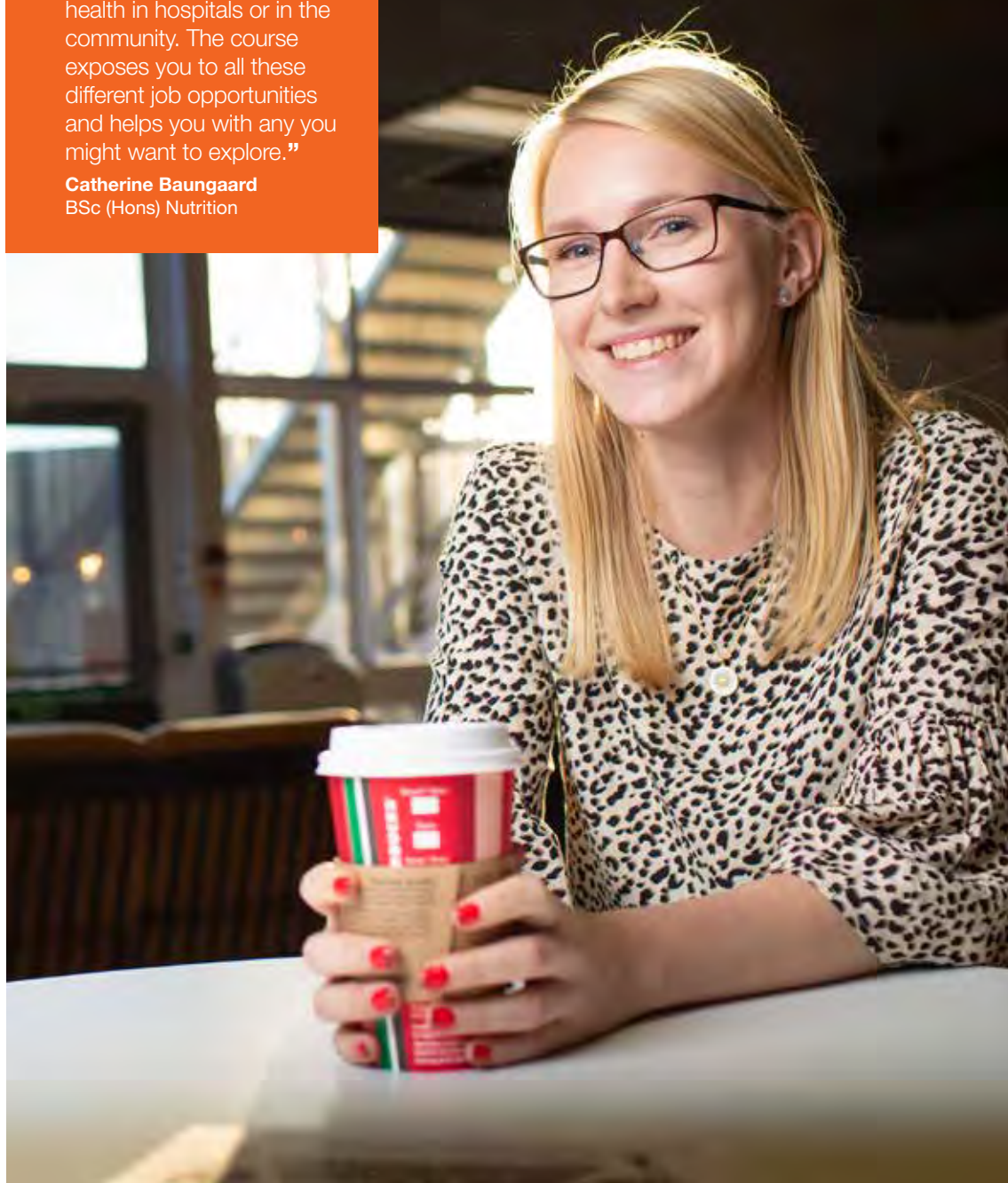

HISTORY

Are you brave, intrepid and willing to challenge preconceptions? If so, taking a degree in history will help you to discover the wonders of the past, compare different arguments and find your own version of events.

Our options mean you can study history as a subject in its own right or combine it with a love of art or literature. History seeks to understand people, places and culture in their historical perspectives and you will use a variety of art forms and sources to do this.

Our International Relations and Politics degree will encourage you to develop your own political voice and examine the actions of international organisations, nation-states and non-state actors, while giving you an essential grounding in international relations theory.

There are more museums and galleries in Liverpool than in any UK city other than London. With all this culture on your doorstep, we will ensure you make the most of it. Depending on the course you choose, there will be opportunities to work closely with local and national archives, such as the National Archives in Kew; heritage organisations or schools; get involved with our gallery in the Exhibition Research Lab; attend regular events and workshops with practitioners and experts or visit historical sites in Merseyside. Studying on our History of Art and Museum Studies programmes, for example, will provide you with opportunities to spend time in Tate Liverpool getting to know the curators and collections.

We also think it is important to understand the role of museums and galleries in an international context, so if you are studying one of our history degrees there will be further opportunities to explore this through your modules or through either international field trips or study abroad. This experience is vital for a future career in a range of diverse industries, from heritage organisations to galleries, archives to the media, administration to teaching.

History is a series of shifting interpretations; only by examining and debating the evidence left behind can we try to discover what really happened and how it links to the present. This is where you come in.

CAREERS

Our graduates can be found in a variety of roles and occupations ranging from advertising, marketing, museums, arts administration and publishing to industrial, retail, leisure and charitable organisation management, educational administration, accountancy, law, the social and Civil Services and teaching. Others have completed teacher training PGDE courses or used their skills in other types of teaching, such as English as a second language or adult education.



“We learn from our students and through the process of teaching. LJMU undergraduates frequently demonstrate the key traits of the historian, being inquisitive and challenging assumed knowledge. It is these personal engagements that keeps my love of the subject alive and invigorates me in the classroom.”

Dr David Clampin
Subject Leader, History

ADMISSIONS ENQUIRIES

FACULTY OF ARTS, PROFESSIONAL
AND SOCIAL STUDIES

📞 0151 231 5175

✉️ apsadmissions@ljamu.ac.uk



HISTORY AT LJMU IS RATED 11TH BEST IN THE COUNTRY IN THE 2019 *GUARDIAN* UNIVERSITY LEAGUE TABLES



92% OVERALL STUDENT SATISFACTION WITH THE HISTORY DEGREE IN THE NATIONAL STUDENT SURVEY (NSS) 2018



OUR HISTORY OF ART AND MUSEUM COURSES GIVE YOU THE OPPORTUNITY TO LEARN HOW PROFESSIONALS CURATE, MANAGE AND PROMOTE EXHIBITIONS AND SHOWS

Course title (qualification)	UCAS code	Duration (yrs)	Average entry requirements UCAS A Level BTEC (ext. dip)	Additional information
History (BA Hons)	V100	3 FT	112 BBC DMM	▶▼+*
History with Foundation Year (BA Hons)	V10F	4 FT	72 DDD MMP	▶▼+*
History and English Literature (BA Hons)	QV31	3 FT	104 BCC See website	▶▼+*
History and English Literature with Foundation Year (BA Hons)	V101	4 FT	72 See website See website	▶▼+*
History of Art and Museum Studies (BA Hons)	VP31	3 FT	112 BBC DMM	▶▼+○□*
History of Art and Museum Studies with Foundation Year (BA Hons)	V350	4 FT	72 DDD MMP	▶▼+○□*
International Relations and Politics (BA Hons)	A006	3 FT	112 BBC DMM	▶▼+*

FOR FURTHER DETAILS ON THE SUBJECT KEY SEE PAGE 92

RELATED AREAS: ART AND DESIGN | ENGLISH LITERATURE AND CREATIVE WRITING | SOCIAL SCIENCE

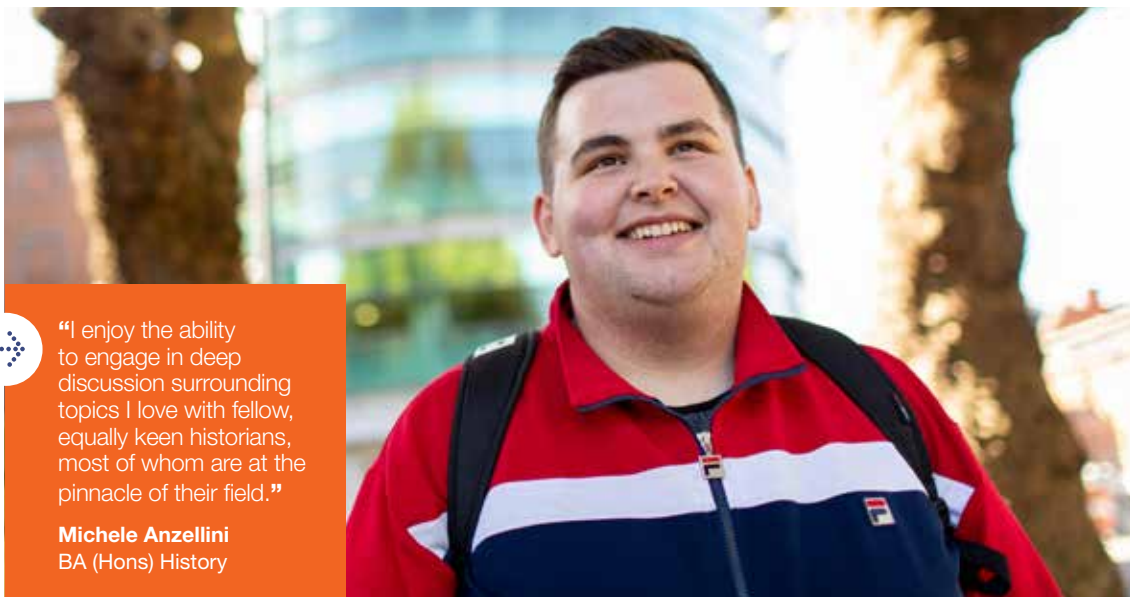

“I enjoy the ability to engage in deep discussion surrounding topics I love with fellow, equally keen historians, most of whom are at the pinnacle of their field.”

Michele Anzellini
BA (Hons) History

JOURNALISM, MEDIA AND FILM

Get to the heart of a breaking story, make your own film or use your media skills to capture breath-taking live performances.

Learn the practical skills to succeed in these creative and competitive industries, from research-active staff and industry professionals.

Traditional skills now need to be matched by an understanding of all types of media and how it is produced and consumed. Technical media skills need to be complemented with an understanding of the business of journalism, media and film. We try and encourage a holistic view of these fields so that you become a flexible practitioner, well-equipped to rise to the challenges of a continually evolving media landscape.

You will have access to a range of facilities, depending on your course choice. Liverpool Screen School students have access to industry-standard facilities in the state-of-the-art Redmonds Building, including editing suites, newsrooms, production studio, green screen, radio sound studios, TV studio and design software. Engineering students have access to the facilities at the Byrom Street campus, including a dedicated 'live' recording area, radio and television studios and editing suite.

If you are resilient and adaptable, then a career in these dynamic and exciting industries might just be for you.

CAREERS

Work-based learning is a vital part of these degrees and will give you a taste of what it's really like to work in the media sector. We have strong connections with many local and national media companies and organisations such as BBC, Lime Pictures, Sky Sports, Liverpool Echo, ITV, Channel 4, LA Productions, Hurricane Films, Envy, FACT and Liverpool Film Office. This means you will be prepared for a wide variety of careers ranging from reporter, editor, film producer, filmmaker, public relations officer, media producer through to research and teaching.

Screen School students also have access to the Production Unit (PULSS), a dedicated work-based service which readies all students for the workplace by providing CV writing and interview preparation workshops, matching up students with work experience and paid client projects. You will have opportunities to work on projects such as Sound City and content production for local companies.



“Media production, as a subject area, challenges staff and students alike to create new narrative formats told on emerging platforms and to find original stories and ways of telling them on traditional platforms, like TV. We’re looking for creative people who want to make media.”

Sarah Haynes
Head of Media Production,
Liverpool Screen School

ADMISSIONS ENQUIRIES

FACULTY OF ARTS, PROFESSIONAL AND SOCIAL STUDIES

(Creative Writing, English, Film, Journalism, Media)

☎ 0151 231 5175

✉ apsadmissions@ljmu.ac.uk

FACULTY OF ENGINEERING AND TECHNOLOGY

(Audio Production, Video Production)

☎ 0151 231 2777

✉ fetadmissions@ljmu.ac.uk

LIVERPOOL BUSINESS SCHOOL

(Business and Public Relations)

☎ 0151 231 8080

✉ busadmissions@ljmu.ac.uk



REDMONDS BUILDING, HOME OF LIVERPOOL SCREEN SCHOOL, IS A CENTRE OF EXCELLENCE IN MEDIA EDUCATION AND TRAINING



SCREEN SCHOOL STUDENTS WILL HAVE OPPORTUNITIES TO GAIN REAL-LIFE, PAID WORK EXPERIENCE WORKING ON LIVE CLIENT BRIEFS VIA THE SCHOOL'S PRODUCTION UNIT (PULSS)



AUDIO AND MUSIC PRODUCTION AND VIDEO PRODUCTION AND STREAMING STUDENTS HAVE THE OPPORTUNITY TO SPEND A YEAR ON WORK PLACEMENT TO GAIN INVALUABLE PAID WORK EXPERIENCE

Course title (qualification)	UCAS code	Duration (yrs)	Average entry requirements UCAS A Level BTEC (ext. dip)	Additional information
Audio and Music Production (BSc Hons)	J930	3/4 FT	112 BBC DMM	◆ ◆ □ *
Audio and Music Production with Foundation Year (BSc Hons)	J931	4/5 FT	88 CCD MMM	◆ □ *
Business and Public Relations (BA Hons)	NP12	3/4 FT	112 BBC DMM	◆ + ◆ □ *
Business and Public Relations with Foundation Year (BA Hons)	N123	4/5 FT	72 DDD MMP	◆ + ◆ □ *
Creative Writing and Film Studies (BA Hons)	WW86	3 FT	112 BBC DMM	◆ + ▼ *
English, Media and Cultural Studies (BA Hons)	PQ33	3 FT	104 BCC See website	◆ + ▼ *
English, Media and Cultural Studies with Foundation Year (BA Hons)	Q301	4 FT	72 See website See website	◆ + ▼ *
Film Studies (BA Hons)	P303	3 FT	112 BBC DMM	◆ *
Journalism (BA Hons)	P500	3 FT	112 BBC DMM	◆ ▲ *
Media, Culture, Communication (BA Hons)	LP63	3 FT	104 BCC DMM	◆ *
Media, Culture, Communication with Foundation Year (BA Hons)	P30F	4 FT	72 DDD MMP	◆ *
Media Production (BA Hons)	P300	3 FT	104 BCC DMM	◆ ▲ *
Sports Journalism (BA Hons)	PP55	3 FT	112 BBC DMM	◆ + ▼ ○ *
Video Production and Streaming (BSc Hons)	PP39	3/4 FT	112 BBC DMM	◆ ○ ▼ □ *

FOR FURTHER DETAILS ON THE SUBJECT KEY SEE PAGE 92

RELATED AREAS: ENGLISH LITERATURE AND CREATIVE WRITING | SOCIAL SCIENCE

ACCREDITED PROGRAMMES

Business and Public Relations (BA Hons)



Journalism (BA Hons)



Media Production (BA Hons)



LAW

Prepare for a fascinating career in the legal profession or criminal justice system.

The law is a set of rules governing our day-to-day lives, defining right from wrong and what constitutes a crime. It raises important questions about equality and rights, ethics and morals, interpretation and fact, crime and punishment. These courses are for those who have a keen interest in the legal system, justice and criminal behaviour. Depending on the course, you will explore how society deals with crime, who commits it and why; how science plays a key part in the legal process and how law impacts on the business environment.

You will do this via a variety of course-specific activities, which could range from visits to courts, prisons and local agencies; fieldwork and work placements; volunteering for pro bono activities; studying in Europe; representing LJMU at national debating and mediation competitions; taking part in moots or 'mock trials'; a sandwich year in the UK or abroad or time spent in the laboratory.

Explore the place of law in society, while discovering how you can make a direct contribution to its practice and application.

CAREERS

Our courses will allow you the opportunity to follow a diverse range of career paths dealing with people who are approaching the legal system from all angles. This could be in legal or insurance firms, forensic psychology, forensic science, criminal psychology, the police, analytical laboratories, probation and prison services, drug and alcohol support, courts, victim and witness support or youth work.

We offer students fantastic volunteering opportunities to gain meaningful employment experience, via the Legal Advice Centre. Participating students receive thorough training. Working in our clinics will give you opportunities to help provide free advice to the local community while at the same time enhancing your employability and developing valuable legal skills.

Forensic Science graduates are qualified to work in independent forensic analysis for police scientific laboratories, independent forensic science providers, pharmaceutical companies, the chemical industry and hospital laboratories. You could be based in a variety of locations, such as a laboratory, office, in the field or on crime scenes.



“The LLB is an excellent programme which embeds real practical experience and academic knowledge at every level.”

Dr Bleddyn Davies,
Joint Programme Leader, Law

ADMISSIONS ENQUIRIES

FACULTY OF ARTS, PROFESSIONAL AND SOCIAL STUDIES

(Criminal Justice, Criminology, Forensic Psychology and Criminal Justice)

☎ 0151 231 5175

✉ apsadmissions@ljmu.ac.uk

LIVERPOOL BUSINESS SCHOOL (Law)

☎ 0151 231 8080

✉ busadmissions@ljmu.ac.uk

FACULTY OF SCIENCE (Forensic Science)

☎ 0151 231 2888

✉ scienceadmissions@ljmu.ac.uk



OPPORTUNITIES TO VOLUNTEER FOR THE SCHOOL OF LAW'S LEGAL ADVICE CENTRE TO GAIN VITAL EXPERIENCE OF PRO BONO LEGAL CASE WORK



LAW STUDENTS HAVE AN ENVIABLE RECORD IN NATIONAL AND INTERNATIONAL SKILLS COMPETITIONS, SUCH AS WINNING THE ESSEX COURT CHAMBERS NATIONAL MOOTING COMPETITION IN 2014



£6MILLION INVESTMENT IN FORENSIC SCIENCE TEACHING FACILITIES, INCLUDING SPECIALIST FORENSIC ANALYSIS AND SCENE-OF-CRIME LABS

Course title (qualification)	UCAS code	Duration (yrs)	Average entry requirements UCAS A Level BTEC (ext. dip)	Additional information
Criminal Justice (BA Hons)	M291	3 FT	112 BBC DMM	▶ ▼ □ ✱
Criminal Justice with Foundation Year (BA Hons)	L437	4 FT	72 DDD MMP	▶ ▼ □ ✱
Criminology and Psychology (BSc Hons)	MC2W	3 FT	112 BBC DMM	◀ ▶ ✱
Forensic Psychology and Criminal Justice (BSc Hons)	CM82	3 FT	128 ABB DDM	◀ ▶ □ ✱
Forensic Science (BSc Hons)	F410	3/4 FT	112 BBC DMM	◀ ▶ ◆ ▼ □ + ○ □
Forensic Science with Foundation Year (BSc Hons)	F411	4/5 FT	88 CCD MMM	◀ ◆ ▼ + ○ □ ✱
Law (LLB Hons)	M100	3/4 FT	120 BBB DDM	◀ ▶ ◆ + □ ○ ✱
Law with Foundation Year (LLB Hons)	M101	4/5 FT	72 DDD MMP	◀ ▶ ◆ + □ ○ ✱
Law and Business (BA Hons)	LABS	3/4 FT	112 BBC DMM	▶ ◆ ✱
Law and Criminal Justice (LLB Hons)	MM12	3 FT	120 BBB DDM	▶ + □ ✱
Law and Criminal Justice with Foundation Year (LLB Hons)	M102	4 FT	72 DDD MMP	▶ + □ ✱

FOR FURTHER DETAILS ON THE SUBJECT KEY SEE PAGE 92

RELATED AREAS: **FORENSICS** | **POLICING** | **PSYCHOLOGY** | **SOCIAL SCIENCE**

ACCREDITED PROGRAMMES

Criminology and Psychology (BSc Hons)
Forensic Psychology and Criminal Justice (BSc Hons)



The British Psychological Society
Accredited

Forensic Science (BSc Hons)



Law (LLB Hons)

ACCREDITED BY THE SOLICITORS REGULATION AUTHORITY AND THE BAR STANDARDS BOARD



“LJMU has a great law programme with the opportunity to take a sandwich year where you go off on a work placement. The University also offers international student scholarships.”

Stephanie Hodge
LLB (Hons) Law

MARITIME

Come and study in one of the greatest maritime cities in the world. From our Mechanics' Institute in 1825, to England's first Nautical College in 1892, we have a strong maritime heritage, linked with Liverpool's place as a world-famous dock and commercial shipping hub.

Most consumer goods have spent part of their journey from factory to shop on board a ship. The business of shipping is therefore pivotal to the world economy. Graduate as a maritime professional with in-depth knowledge of the maritime business world or the essential skills to enter shore-based careers in marine surveying, ship management, consultancy, research and maritime education or be a successful marine engineer.

We have the UK's only full size 360-degree ship's bridge simulator, plus a range of other state-of-the-art facilities, including full marine engine room, engine test facilities and materials testing laboratories, which you have full use of in practical sessions, depending on your course.

There are also potential opportunities to increase your skills with a range of course-specific activities, which range from workshops; industrial seminars; field visits and networking opportunities with professional bodies. We have links with national and international companies such as Bibby Line, Rolls Royce, Shell and Castrol, which means that the courses are tailored as much as possible to the needs of employers.

Become part of our proud maritime tradition.

CAREERS

The skills provided by our maritime programmes have allowed graduates to move into exciting roles at sea or alternately to shore-based careers such as marine surveying, marine insurance and maritime business.



“We offer an international and multidisciplinary learning experience informed by academic and industry expertise to produce graduates with the necessary knowledge, and behaviours. Our students develop both technical knowledge and skills, and the appropriate logistics and maritime management business acumen.”

Dr Robyn Pyne
Programme Leader, Logistics and Maritime Management

ADMISSIONS ENQUIRIES

FACULTY OF ENGINEERING AND TECHNOLOGY

☎ 0151 231 2777

✉ fetadmissions@ljmu.ac.uk



STATE-OF-THE-ART TEACHING FACILITIES INCLUDING A 360-DEGREE FULL SIZE SHIP'S BRIDGE SIMULATOR



MOST PROGRAMMES OFFER THE CHANCE TO UNDERTAKE PAID PLACEMENT OPPORTUNITIES IN INDUSTRY



LINKS WITH NATIONAL AND INTERNATIONAL COMPANIES SUCH AS BIBBY LINE, ROLLS ROYCE, SHELL AND CASTROL MEAN THAT PROGRAMMES ARE TAILORED TO THE NEEDS OF EMPLOYERS

Course title (qualification)	UCAS code	Duration (yrs)	Average entry requirements UCAS A Level BTEC (ext. dip)	Additional information
Marine and Mechanical Engineering (BEng Hons)	H350	3/4 FT	112 BBC DMM	🇬🇧 🇮🇪 🇯🇵 🇸🇰
Marine and Mechanical Engineering with Foundation Year (BEng Hons)	1034	4/5 FT	88 CCD MMM	🇬🇧 🇮🇪 🇯🇵 🇸🇰
Marine and Mechanical Engineering (MEng Hons)	H390	4/5 FT	128 ABB DDM	🇬🇧 🇮🇪 🇯🇵 🇸🇰
Maritime Business and Management (BSc Hons)	N910	3/4 FT	112 BBC DMM	🇬🇧 🇮🇪 🇯🇵 🇸🇰

FOR FURTHER DETAILS ON THE SUBJECT KEY SEE PAGE 92

RELATED AREAS: BUSINESS, MANAGEMENT AND MARKETING | ENGINEERING

ACCREDITED/ENDORSED PROGRAMMES

Marine and Mechanical Engineering (BEng Hons and MEng Hons)



Maritime Business and Management (BSc Hons)



RECOGNITION



ACCREDITED BY THE NAUTICAL INSTITUTE



MATHEMATICS

Do you want to learn high-level mathematics while understanding how it can be applied to a range of real-world problems in industry and beyond?

We have a strong reputation in this subject, which is why our undergraduate degrees were ranked within the top 20 mathematics courses nationally (*The Guardian's* University League Tables, 2018). Our state-of-the-art facilities include over 150 high performance computers and industry-standard software, such as Matlab, Maple TA and SPSS.

This vital discipline underpins many academic fields, which means that employers are increasingly demanding graduates with a solid grounding in mathematics, statistics and data science to help inform and develop their businesses. This is to be expected in the key industries, such as engineering, finance and IT. However, we also look outside big business to how mathematics can solve problems within society, studying the development of brain tumours and survival rates and collaborating on research reviewing performance analysis in football games.

We aim to improve your employability wherever possible, which is why practical modules are introduced at every level of your course. Most importantly, you can spend a sandwich year on a paid work placement to get a taste of what it's really like to work in industry. We also have strong links with over 450 local and national organisations, including: McLaren, Caterpillar, Airbus, BP, Proctor and Gamble, Sony Computer Entertainment Europe, IBM, HM Treasury, the NHS and the Ministry of Defence.

Continue a subject you love while learning the mathematical and statistical expertise to open the doors to a wide range of careers.

CAREERS

There are numerous careers you could secure with a good mathematics degree. Our graduates have gone on to build careers in a variety of exciting fields such as statistics, marketing analysis, quantitative analysis, teaching and accounting.

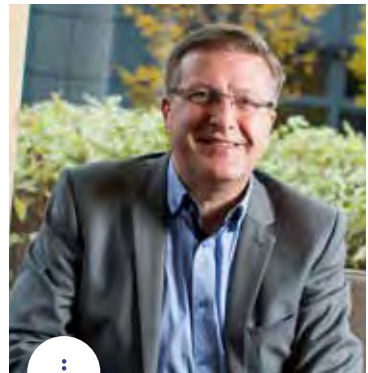

“I am passionate about using mathematics to solve problems in the real world, which is precisely the ethos of our programmes. It is so satisfying teaching students interesting mathematical concepts and linking these to real-world problems which our own researchers have been directly involved with.”

Dr Ian Jarman
Senior Lecturer,
Applied Mathematics

ADMISSIONS ENQUIRIES

FACULTY OF ENGINEERING AND
TECHNOLOGY

📞 0151 231 2777

✉️ fetadmissions@ljmu.ac.uk



THE MATHEMATICS DEPARTMENT'S LINKS WITH OVER 450 LOCAL AND NATIONAL ORGANISATIONS MEAN THAT ITS COURSES ARE DESIGNED TO SUIT THE NEEDS OF EMPLOYERS, AS WELL AS CREATING EXCELLENT WORK PLACEMENTS



RESEARCHERS FROM THE DEPARTMENT COLLABORATE WITH A RANGE OF ORGANISATIONS AND INSTITUTIONS, INCLUDING THE UNIVERSITY OF VALENCIA AND PUBLIC HEALTH ENGLAND



OUR PROGRAMMES WERE RANKED WITHIN THE TOP 20 MATHEMATICS COURSES NATIONALLY (*THE GUARDIAN'S* UNIVERSITY LEAGUE TABLES, 2018)

Course title (qualification)	UCAS code	Duration (yrs)	Average entry requirements UCAS A Level BTEC (ext. dip)	Additional information
Mathematics (BSc Hons)	GN11	3/4 FT	112 BBC DMM	
Mathematics with Foundation Year (BSc Hons)	M593	4/5 FT	88 CCD MMM	
Mathematics with Finance (BSc Hons)	GN13	3/4 FT	112 BBC DMM	
Mathematics with Finance with Foundation Year (BSc Hons)	GN12	4/5 FT	88 CCD MMM	

FOR FURTHER DETAILS ON THE SUBJECT KEY SEE **PAGE 92**

RELATED AREAS: **BUSINESS, MANAGEMENT AND MARKETING** | **COMPUTING** | **ENGINEERING**

ACCREDITED PROGRAMMES

Mathematics (BSc Hons)



"I see myself working for a large company in some kind of analytical role. This wasn't something I thought about pursuing before university, but I was encouraged to go on a work placement in my third year to get an idea of what sort of career I wanted to go into."

Samantha Cresswell
BSc (Hons) Mathematics

NURSING, MIDWIFERY AND PARAMEDIC SCIENCE

Do you have the ability to harness science with compassion? Can you think rationally in a crisis in order to help people? Our paramedic, midwifery and nursing degrees put you at the frontline of patient care right from semester one.

As 2018 Nurse Education Provider of the Year (Pre-registration), studying at LJMU means you're joining a team of dedicated people who use their specialist training to help save and improve lives.

Work-based learning is integral to our programmes, and you'll experience all aspects of patient or antenatal care in the many different types of healthcare settings. Supervised clinical practice is a key part of your course, and you'll develop your skills, knowledge and practical experience while you're on placement.

Our midwifery and nursing (adult, child and mental health) degrees are approved and monitored by the Nursing and Midwifery Council (NMC) – the professional body for the sector. If you aspire to become a paramedic, successful completion of the LJMU programme means you'll be eligible to apply for registration with the Health and Care Professions Council (HCPC). Once you're registered with the NMC or HCPC, you can practice anywhere in the UK.

When you're not on placement, LJMU's Health Village is designed to be as realistic as possible, preparing you for the challenges of providing real-life patient care. Our facilities are laid out to reflect a patient's journey from a collapse at home, to inside the ambulance, into A&E and through to rehabilitation. Midwifery students have the opportunity to follow a woman throughout her pregnancy, labour, birth and postnatal period.

If you're already practising in the UK as a paramedic or nurse, or you're an internationally-qualified nurse, our top-up degrees provide you with the opportunity to enhance your professional knowledge and existing qualifications, in order to provide effective, evidence-based care.

Whether your passion is for helping adults or children in acute or long-term care; providing mental health nursing support, or delivering essential physical, emotional, and psychological care to pregnant women and their families, our degree programmes will help you achieve your career goals.

CAREERS

With all of the real-world placement experience you'll have gained throughout your degree, and as our courses are approved by the professional governing bodies, you will graduate in a fantastic position to secure a job in your chosen field; whether that's nursing, paramedic practice or midwifery.

You can apply for registration with the HCPC or NMC, leading to careers in health in the private or voluntary sectors. Some graduates prefer to continue their studies with a masters programme, and go on to pursue careers in teaching, research or management.



“LJMU has excellent relationships with NHS Hospital and Community Trusts, enabling us to offer practice-based learning opportunities across a variety of care contexts, with placements in more than 1,000 locations across Merseyside, Wirral and St Helens.”

Phil Rathe
Senior Lecturer, School of Nursing and Allied Health

ADMISSIONS ENQUIRIES

FACULTY OF EDUCATION, HEALTH AND COMMUNITY

☎ 0151 231 5829

✉ health@ljmu.ac.uk



GUARANTEED PLACEMENTS FROM YOUR FIRST YEAR OF STUDY (EXCLUDING TOP-UP DEGREES), PUTTING THEORY INTO PRACTICE RIGHT FROM THE START



STUDENT NURSING TIMES AWARDS 2018 - NURSE EDUCATION PROVIDER OF THE YEAR (PRE-REGISTRATION) WINNER



COURSES APPROVED BY THE NURSING AND MIDWIFERY COUNCIL (NMC) OR HEALTH AND CARE PROFESSIONS COUNCIL (HCPC) – GRADUATE WITH ELIGIBILITY TO APPLY FOR REGISTRATION

Course title (qualification)	UCAS code	Duration (yrs)	Average entry requirements UCAS A Level BTEC (ext. dip)	Additional information
Adult Nursing (BSc Hons)	B740	3 FT	112 BBC DMM	● ○ ▲ △ ● ● ● ●
Child Nursing (BSc Hons)	B730	3 FT	120 BBB DDM	● ○ ▲ △ ● ● ● ●
Mental Health Nursing (BSc Hons)	B760	3 FT	112 BBC DMM	● ○ ▲ △ ● ● ● ●
Midwifery (BA Hons)	B720	3 FT	128 ABB DDM	● ○ ▲ △ ● ● ● ●
Nursing (International) Top Up Degree (BSc Hons)	N/A	1 FT	See website	●
Paramedic Science (BSc Hons)*	A900	3 FT	112 BBC DMM	● ○ ▲ △ ● ● ● ●
Paramedicine Top Up Degree (BSc Hons)**	N/A	2 PT	See website	●

FOR FURTHER DETAILS ON THE SUBJECT KEY SEE PAGE 92

RELATED AREAS: **HEALTH AND NUTRITION**

ACCREDITED PROGRAMMES

Adult Nursing (BSc Hons)

Child Nursing (BSc Hons)

Mental Health Nursing (BSc Hons)



Midwifery (BA Hons)



Paramedic Science (BSc Hons)



“I’m more confident, academically and personally. My time here has been invaluable and the course has exceeded my expectations. It has pushed me into things I never thought I could achieve.”

Gemma Gordon
BSc (Hons) Paramedic Science

*A full UK/EU manual driving licence is required on application. Following a successful interview, applicants are required to hold a provisional or full C1 category on their licence

** Must be registered with HCPC as a paramedic

PERFORMING ARTS

Follow in the footsteps of Claire Foy, Liverpool Screen School alumnus and Golden Globe winner for her part as Queen Elizabeth II in the TV series, *The Crown*.

For millennia, groups of people from all corners of the earth and from all cultures have gathered together to watch other people perform and act out stories. Where better to study performing arts than Liverpool, with more theatres, cinemas, literary events and arts centres than any UK city outside London. Theatrical and artistic events take place throughout the year, minutes from your rehearsal and workshop rooms.

Our drama students have access to a dedicated drama building, the Joe H. Makin Drama Centre and a new purpose-built drama facility. On our drama courses you can develop your creative and performance skills while acquiring practical skills in stage management and direction. There is also the option to combine your love of theatre with writing on our joint honours courses.

You will be taught by a friendly team of academics and practitioners who come from a variety of backgrounds, from acting in popular British soap operas to leading playwrights, musical and creative directors.

A project-based approach to learning will enable you to engage in industry-related experiences. Each year our drama students have the opportunity to organise and deliver a final year festival. Projects can be run in-house or in partnership with local or regional education companies and agencies, independent artists, or with LJMU partners such as Tate Liverpool and FACT.

Our graduates are already achieving great things, could you be next?

CAREERS

LJMU's performing arts courses will allow you to develop as a confident and highly skilled individual. The degrees have enabled our students to gain the skills and insights to launch interesting careers. Past graduates are now actors, playwrights, poets, short story writers, dance practitioners, screenwriters, stage managers, producers and directors.



“We are proud of our tradition at LJMU drama of producing the theatre makers of the future, with the course emphasis on learning about ideas through production practice, as well as offering experience through real connections with communities and companies in the city.”

Dr Nicholas Phillips
Programme Leader, Drama

ADMISSIONS ENQUIRIES

FACULTY OF ARTS, PROFESSIONAL
AND SOCIAL STUDIES

📞 0151 231 5175

✉️ apsadmissions@ljmu.ac.uk



RANKED TOP 20 UK DRAMA DEGREE IN 2019 *GUARDIAN* UNIVERSITY LEAGUE TABLE



INVESTMENTS IN FACILITIES PROVIDE DRAMA STUDENTS WITH PURPOSE-BUILT PERFORMANCE SPACES, DRAMA STUDIOS AND WORKSHOPS IN THE HEART OF LIVERPOOL'S CREATIVE QUARTER



CLOSE WORKING WITH LIVERPOOL'S ARTISTIC AND CULTURAL COMMUNITY PROVIDES PLENTY OF OPPORTUNITIES FOR STUDENT DEVELOPMENT AND WORK PLACEMENTS

Course title (qualification)	UCAS code	Duration (yrs)	Average entry requirements UCAS A Level BTEC (ext. dip)	Additional information
Drama (BA Hons)	W400	3 FT	104 BCC DMM	► ◻ ▲ ✪
Drama and Creative Writing (BA Hons)	WW48	3 FT	104 BCC DMM	► ◻ ▲ ✪
Drama and English Literature (BA Hons)	QW34	3 FT	104 BCC See website	► ◻ ▲ + ✪

FOR FURTHER DETAILS ON THE SUBJECT KEY SEE **PAGE 92**

RELATED AREAS: **ART AND DESIGN** | **ENGLISH LITERATURE AND CREATIVE WRITING**



“After graduation I see myself either acting or teaching. LJMU has given me the skillset and confidence to go into either profession, allowing me to work on my craft and create a platform to go into further training or study.”

Sam Kennedy
BA (Hons) Drama



PHARMACY AND PHARMACEUTICAL SCIENCE

Our heritage and reputation speaks for itself; since 1849 we have been providing pharmacy education and delivering industry-relevant courses.

Pharmacy is about the design, production, testing and use of medicines and most pharmacists work with the public, providing medication and advice out in the community, in hospital ward clinics or in GP practices. Our MPharm Pharmacy course is accredited by the General Pharmaceutical Council and we have a status as a Royal Pharmaceutical Society Foundation Training School.

On the MPharm programme you will learn how new drugs are discovered, how they produce their effects and how they are manufactured. There is also a strong clinical strand in which you will learn how to examine and interact with patients and make sure that the right patients get the right medicines. We have excellent links with leading local hospitals that provide excellent pre-registration training and work placement opportunities.

Our Pharmaceutical Science degree gives you the opportunity to learn about the science of medicines, from the identification and isolation of biologically active compounds through to the isolation, analysis and formulation into drugs for clinical use. There is the option to undertake a year-long industrial placement in the pharmaceutical industry.

Our professional practice-based approach means you will benefit from hands-on experience, giving you the best possible standing when applying for work.

CAREERS

Students who complete the MPharm Pharmacy have excellent career prospects and salaries are very competitive. Most pharmacists work in hospitals, health centres and community pharmacies. There are also opportunities in the drugs development industry or in university-based research. The School has an excellent track record of students securing a pre-registration training year post graduation.

Pharmaceutical science graduates can pursue careers in the pharmaceutical, chemical, biotechnological, food, healthcare, cosmetics and related industries, in fields such as information science, formulation, quality assurance, quality control, regulatory affairs, clinical trials, product registration, research and development, production control, production management and marketing.

The MPharm Pharmacy is accredited by the General Pharmaceutical Council.



“I’m passionate about teaching students and have always enjoyed the interactions. My focus is on developing both their knowledge and skillsets to ensure they can apply what they have learnt to become competent healthcare professionals. I’m very proud to be the Programme Leader for the Pharmacy (MPharm) course.”

Dr Shaqil Chaudary
Programme Leader, Pharmacy

ADMISSIONS ENQUIRIES

FACULTY OF SCIENCE

☎ 0151 231 2888

✉ scienceadmissions@ljmu.ac.uk



THE SCHOOL OF PHARMACY AND BIOMOLECULAR SCIENCES PRODUCES PIONEERING RESEARCH - RECENT DEVELOPMENTS INCLUDE PREDICTIVE TOXICOLOGY AND NATURAL PRODUCTS DISCOVERY



97% OF GRADUATES FROM THE SCHOOL OF PHARMACY AND BIOMOLECULAR SCIENCES SECURE EMPLOYMENT OR ARE IN FURTHER STUDY SIX MONTHS AFTER GRADUATION*



£12 MILLION HAS RECENTLY BEEN INVESTED IN STATE-OF-THE-ART LABORATORY FACILITIES

Course title (qualification)	UCAS code	Duration (yrs)	Average entry requirements UCAS A Level BTEC (ext. dip)	Additional information
Pharmaceutical Science (BSc Hons)	F195	3/4 FT	104 BCC DMM	📌 ⬆️ ⬇️ 📄 📖 📑
Pharmaceutical Science with Foundation Year (BSc Hons)**	F194	4/5 FT	88 CCD MMM	⬆️ ⬇️ 📄 📖 📑 📌
Pharmacy (MPharm)	B201	4 FT	120 BBB See website	📌 ⬆️ 📄 📖 📑 📌

FOR FURTHER DETAILS ON THE SUBJECT KEY SEE [PAGE 92](#)

RELATED AREAS: [BIOLOGICAL SCIENCES](#) | [CHEMISTRY](#) | [HEALTH AND NUTRITION](#)

ACCREDITED PROGRAMMES

Pharmacy (MPharm)

ACCREDITED BY THE
GENERAL PHARMACEUTICAL COUNCIL

** BSc (Hons) Pharmaceutical Science with Foundation Year offers the opportunity for direct entry onto either the BSc (Hons) Pharmaceutical Science or the MPharm Pharmacy. Progression onto the MPharm Pharmacy is subject to attainment – visit ljmu.ac.uk/courses for details.



“Eventually I would like to be my own boss. I have had experience in oil and gas and clinical trials so I would like to try something in the cosmetic industry or pharmaceutical manufacture. The services offered by the placement support unit and career zone have been invaluable to me. I am more than confident that when I leave LJMU I will be ready to conquer whichever career path I choose to follow.”

Chloe Geraghty
BSc (Hons) Pharmaceutical Science

POLICING

Shape the future of policing and complex investigations.

Police forces and national crime agencies are operating in increasingly challenging times. Internal and external threats are combined with the substantial growth of the internet, which presents new opportunities for criminals to commit crimes against individuals, organisations and governments.

On these courses we will challenge you to critically explore contemporary policing issues and prepare for professional practice; learn technical, analytical and evaluative skills to be able to carry out computer crime investigations; carry out drug spot tests, analyse fingerprints, process crime scenes and analyse DNA; gather vital insights into the criminal mind, criminal justice system and British legal system; use the power of scientific analysis to resolve legal disputes or understand and develop key strategies for effective crime scene management.

We have a range of specialist facilities to help you to do this. Policing students will be taught in the Liverpool Centre for Advanced Policing Studies, a leading centre for research and learning which is devoted to supporting the needs of 21st century policing. Those policing students who want to know how to deal with emergencies and crowd disturbances will visit the Emergency Services Training Centre in Birkenhead, where they will be thrown in at the deep end in order to learn key policing and recovery techniques. Forensic science students will have access to specialist geophysics equipment for exploring burial contexts, plus forensic analysis and scene-of-crime labs. Our computing facilities are state-of-the-art and we have specialist forensics software, including FTK, EnCase and XRY.

Utilise your skills and knowledge to investigate, analyse and protect society for years to come.

CAREERS

Studying in these fields opens up a range of exciting and diverse careers in the police, forensic laboratories, computer security, data analysis, forensic science, insurance or legal firms, probation and prison services, drug and alcohol support, victim and witness support, and youth work.

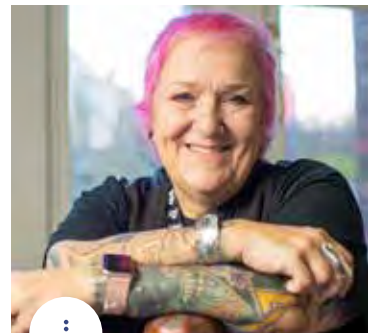

“I love watching the students develop not only academically but also as individuals while they are here. I pride myself on delivering solid academic material, linked to a practical application of that knowledge and of course lots of fun.”

Dr Elizabeth-Jane Peatfield JP

Programme Leader, Liverpool Centre for Advanced Policing Studies

Merseyside Woman of the Year Winner 2018

ADMISSIONS ENQUIRIES

FACULTY OF ARTS, PROFESSIONAL AND SOCIAL STUDIES

(all other courses)

☎ 0151 231 5175

✉ apsadmissions@ljmu.ac.uk

FACULTY OF SCIENCE

(Forensic Science)

☎ 0151 231 2888

✉ scienceadmissions@ljmu.ac.uk



OUR POLICING STUDENTS WILL BE ENCOURAGED AND SUPPORTED TO GAIN REAL-LIFE EXPERIENCE AS A SPECIAL POLICE CONSTABLE, POLICE VOLUNTEER OR THROUGH WORK IN A RELATED FIELD



POLICING STUDIES AND CYBERCRIME STUDENTS WILL BE ABLE TO UTILISE SPECIALIST SOFTWARE AND HARDWARE SUCH AS FORENSIC TOOL KIT (FTK) AND ENCASE; EQUIPMENT THAT IS USED WITHIN MANY POLICE FORCES



DISCOVERIES BY THE CHEMICAL, PHARMACEUTICAL AND FORENSIC ANALYSIS RESEARCH GROUP INFLUENCE POLICY AND PROVIDE REAL WORLD SOLUTIONS

Course title (qualification)	UCAS code	Duration (yrs)	Average entry requirements UCAS A Level BTEC (ext. dip)	Additional information
Forensic Psychology and Criminal Justice (BSc Hons)	CM82	3 FT	128 ABB DDM	
Forensic Science (BSc Hons)	F410	3/4 FT	112 BBC DMM	
Forensic Science with Foundation Year (BSc Hons)	F411	4/5 FT	88 CCD MMM	
Policing Studies (BA Hons)	L232	3 FT	104 BCC DMM	
Policing Studies Part-time (BA Hons)	L232	4/6 PT	104 BCC DMM	
Policing Studies (Distance Learning) (BA Hons)	N/A	2 PT	N/A	
Policing Studies with Foundation Year (BA Hons)	L4FY	4 FT	72 DDD MMP	
Policing Studies (FDA)	L231	2 FT	96 CCC MMM	
Policing Studies and Cybercrime (BSc Hons)	M900	3 FT	104 BCC DMM	
Policing Studies and Cybercrime with Foundation Year (BSc Hons)	L43C	4 FT	72 DDD MMP	
Policing Studies and Forensic Psychology (BSc Hons)	MC11	3 FT	104 BCC DMM	
Policing Studies and Forensics (BSc Hons)	MF11	3 FT	104 BCC DMM	
Policing Studies and Forensics with Foundation Year (BSc Hons)	L43F	4 FT	72 DDD MMP	
Professional Policing (BA Hons)*	A007	3 FT	96 CCC MMM	

FOR FURTHER DETAILS ON THE SUBJECT KEY SEE **PAGE 92**

RELATED AREAS: **COMPUTING | FORENSICS | LAW | PSYCHOLOGY | SOCIAL SCIENCE**

*Subject to validation

Go online ljmu.ac.uk/courses for detailed course information

ACCREDITED PROGRAMMES

**Forensic Psychology and
Criminal Justice (BSc Hons)**

**Policing Studies and Forensic
Psychology (BSc Hons)**



Forensic Science (BSc Hons)



Policing Studies (BA Hons)

Policing Studies (FDA)

Policing Studies and Cybercrime (BSc Hons)

Policing Studies and Forensic Psychology (BSc Hons)

Policing Studies and Forensics (BSc Hons)

Professional Policing (BA Hons)*



*Subject to validation

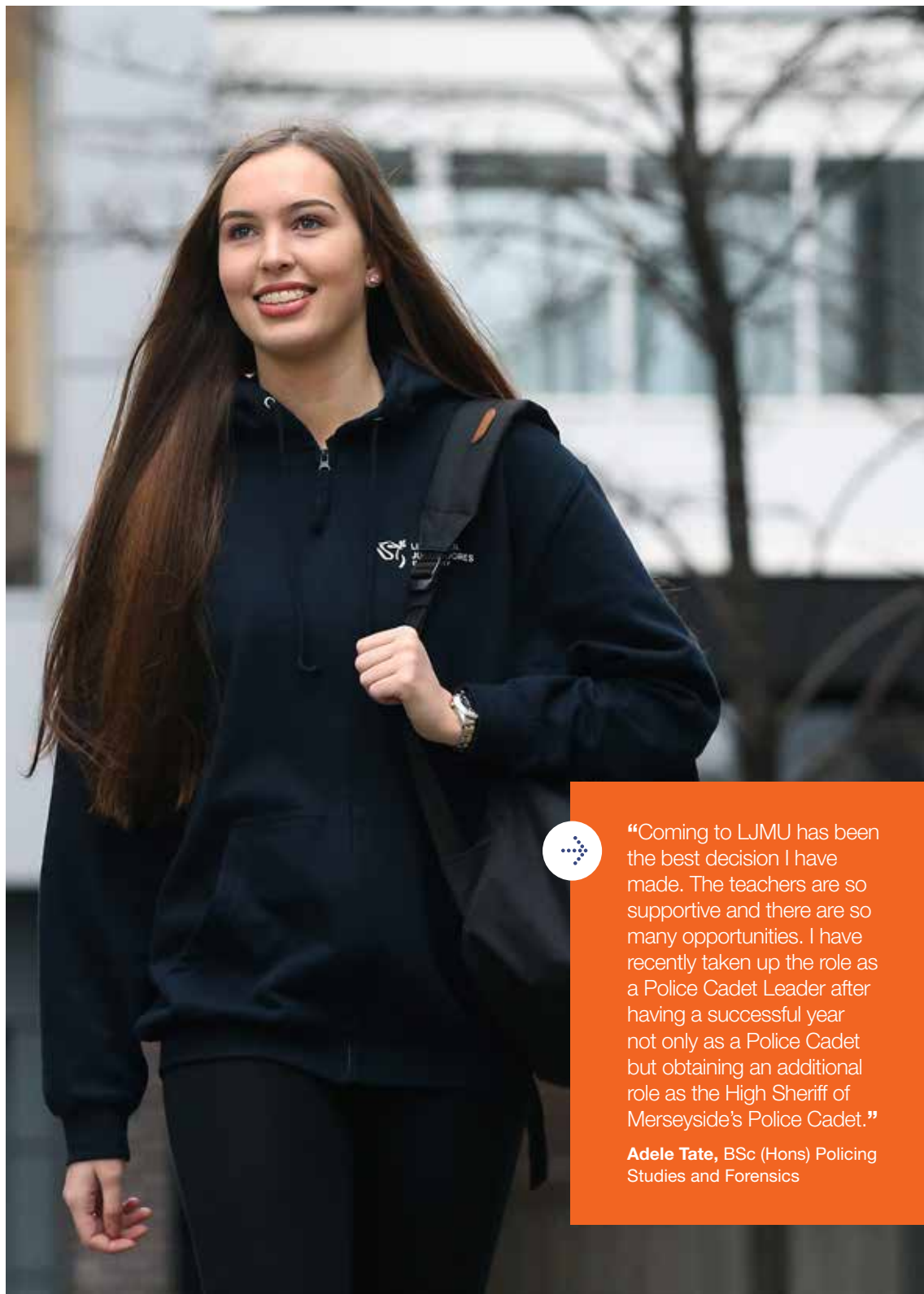

“Coming to LJMU has been the best decision I have made. The teachers are so supportive and there are so many opportunities. I have recently taken up the role as a Police Cadet Leader after having a successful year not only as a Police Cadet but obtaining an additional role as the High Sheriff of Merseyside’s Police Cadet.”

Adele Tate, BSc (Hons) Policing Studies and Forensics

PSYCHOLOGY

Delve into the mind to unearth the patterns behind behaviour or learn how to help elite athletes to remove psychological barriers.

Understand the mental processes and behaviour of individuals and social groups, by looking at concepts such as thinking, memory, problem solving, emotion, development, communication and relationships. You will use a scientific approach to apply core psychological principles to a range of areas and – depending on the focus of your course – gain vital insights into the criminal mind, criminal justice system, sport, education, exercise, health, the British legal system or contemporary policing. You will be challenged to not only develop your knowledge and skills, but also your self-awareness, self-management and self-expression.

You could learn to improve performance in a wide range of people involved in sport; develop an understanding of the individual and what makes them tick; examine society's responses to crime and justice; understand how the human mind works in relation to criminal activity; develop a deep knowledge of the principles and best practice driving 21st century policing or explore the complex relationships involved in the criminal justice and penal systems.

All of our courses are accredited and on most you will have the opportunity to either undertake work placements or practical experiences with a variety of professional organisations and clubs or access state-of-the-art laboratories and facilities. This will give you the opportunity to develop transferable skills that are essential in the workplace.

Our courses provide you with an excellent springboard into a career as a sport, criminal or forensic psychologist, or in areas as diverse as teaching, the police, counselling, criminal justice and victim and witness support.

CAREERS

Psychology graduates can pursue a range of career opportunities and the course is an excellent stepping stone into many areas of psychology, from health and the caring professions to education, forensics and clinical and occupational practice. Psychologists can pursue careers as diverse as teaching, the police, media, business, human resources, management, counselling and clinical, educational, occupational and health psychology.

Studying sport psychology will qualify you for a career in sport psychology, sports science and management roles within the world of sport and national governing bodies.



“At heart, psychology is an ongoing attempt to better understand ourselves and each other. As a clinical psychologist, I am interested in how we link this understanding to improving people's lives. In my teaching I invite you to look for these connections as well – particularly the ones we have yet to notice.”

Dr Ben Rosser
Clinical Psychologist and
Lecturer, Psychology

ADMISSIONS ENQUIRIES

FACULTY OF ARTS, PROFESSIONAL AND SOCIAL STUDIES (Criminology and Psychology, Forensic Psychology and Criminal Justice, Policing Studies and Forensic Psychology)

☎ **0151 231 5175**

✉ apsadmissions@ljmu.ac.uk

FACULTY OF SCIENCE (Psychology, Sport Psychology)

























☎ **0151 231 2888**

✉ scienceadmissions@ljmu.ac.uk

 92% OF GRADUATES FROM THE SCHOOL OF NATURAL SCIENCES AND PSYCHOLOGY AND 99% OF GRADUATES FROM THE SCHOOL OF SPORT AND EXERCISE SCIENCES SECURE EMPLOYMENT OR ARE IN FURTHER STUDY SIX MONTHS AFTER GRADUATION*

 THE SCHOOL OF NATURAL SCIENCES AND PSYCHOLOGY IS HOME TO THE WORLD LEADING RESEARCH CENTRE FOR BRAIN AND BEHAVIOUR

 GET INVOLVED IN THE CENTRE FOR CRIME, CRIMINALISATION AND SOCIAL EXCLUSION, A VIBRANT RESEARCH CENTRE THAT PRODUCES RIGOROUS INTERDISCIPLINARY RESEARCH IN CRIMINOLOGY AND RELATED SUBJECTS

Course title (qualification)	UCAS code	Duration (yrs)	Average entry requirements UCAS A Level BTEC (ext. dip)	Additional information
Criminology and Psychology (BSc Hons)	MC2W	3 FT	112 BBC DMM	 
Forensic Psychology and Criminal Justice (BSc Hons)	CM82	3 FT	128 ABB DDM	  
Policing Studies and Forensic Psychology (BSc Hons)	MC11	3 FT	104 BCC DMM	  
Psychology (BSc Hons)	C870	3 FT	120 BBB DDM	   
Psychology with Foundation Year (BSc Hons)	S004	4 FT	96 CCC MMM	   
Sport Psychology (BSc Hons)	C890	3 FT	112 BBC DDM	   
Sport Psychology with Foundation Year (BSc Hons)	S003	4 FT	88 CCD MMM	   

FOR FURTHER DETAILS ON THE SUBJECT KEY SEE **PAGE 92**

RELATED AREAS: **FORENSICS** | **LAW** | **POLICING** | **SOCIAL SCIENCE** | **SPORT**

ACCREDITED PROGRAMMES

Criminology and Psychology (BSc Hons)
Forensic Psychology and Criminal Justice (BSc Hons)
Policing Studies and Forensic Psychology (BSc Hons)
Psychology (BSc Hons)
Sport Psychology (BSc Hons)



Policing Studies and Forensic Psychology (BSc Hons)



 “During my course I have participated in multiple research placements with psychology staff (some paid) and had the opportunity to go to America to complete a research placement for 6 weeks at Southern Connecticut State University and Yale University.”

Bethany Donaghy
BSc (Hons) Psychology

* DLHE Survey 2015/16

SOCIAL SCIENCE

How do common laws govern our way of life? Who is more at risk of facing discrimination when going about their day-to-day activities? Why does literature and language affect the way we use social media when the meaning and intent are stripped away by distance?

Studying a social sciences degree at LJMU will help you make sense of our increasingly complex and multi-layered lives, while allowing you to apply your learning and transferable skills to the work place. It will also broaden your horizons and develop your thinking. Whether it is the study of law and your first steps on the legal career ladder; understanding how criminology intersects with the science of psychology to help us discern why crimes are committed; developing your own political voice and examining the actions of international organisations, nation-states and non-state actors; or the study of sociology and the way music, poverty and the rights of individuals are interlinked with our understanding of 'society'.

Some degrees offer international fieldtrips, where you can experience issues faced by communities in other societies and how experts in different countries deal with them. All degrees are taught by subject specialists who are long-standing academics or practitioners, dedicated to ensuring you receive relevant research-informed teaching.

CAREERS

Our graduates have found themselves working in a wide range of careers and vocations, such as police and probation services; human resource management; legal services; marketing and advertising; ICT development; business and finance; publishing; health services; health promotion and public health; ecology and environmental campaigning; and international development.



“My research looks at the way in which external actors such as the US and the EU intervene in order to support a society’s transition to democracy; and with the new BA International Relations and Politics course, I look forward to bringing in this research to my teaching, as well as engaging and supporting students’ political engagement with global affairs.”

Dr Matthew Alan Hill
Programme Leader, International Relations and Politics

ADMISSIONS ENQUIRIES

FACULTY OF ARTS, PROFESSIONAL AND SOCIAL STUDIES

📞 0151 231 5175

✉️ apsadmissions@ljmu.ac.uk

 100% OF OUR HUMANITIES AND SOCIAL SCIENCE ACADEMIC STAFF ARE ACTIVE RESEARCHERS OR ENGAGED IN SCHOLARLY ACTIVITIES

 ENGLISH LITERATURE AT LJMU IS RANKED AS ONE OF THE HIGHEST RATED DEGREES IN THE UK IN THE 2018 NATIONAL STUDENT SURVEY (NSS)

 THE LARGE RANGE OF OPTION MODULES AVAILABLE ON MANY SOCIAL SCIENCES DEGREES PROVIDES YOU WITH OPPORTUNITIES TO CREATE YOUR OWN DEGREE DEPENDING ON YOUR PERSONAL INTERESTS

Course title (qualification)	UCAS code	Duration (yrs)	Average entry requirements UCAS A Level BTEC (ext. dip)	Additional information
Criminology (BA Hons)	M212	3 FT	112 BBC DMM	   
Criminology with Foundation Year (BA Hons)	L31F	4 FT	72 DDD MMP	   
Criminology and Psychology (BSc Hons)	MC2W	3 FT	112 BBC DMM	 
Criminology and Sociology (BA Hons)	ML23	3 FT	104 BCC DMM	   
Criminology and Sociology with Foundation Year (BA Hons)	L311	4 FT	72 DDD MMP	   
English, Media and Cultural Studies (BA Hons)	PQ33	3 FT	104 BCC See website	   
English, Media and Cultural Studies with Foundation Year (BA Hons)	Q301	4 FT	72 See website See website	   
International Relations and Politics (BA Hons)	A006	3 FT	112 BBC DMM	   
Law (LLB Hons)	M100	3/4 FT	120 BBB DDM	     
Law with Foundation Year (LLB Hons)	M101	4/5 FT	72 DDD MMP	     
Law and Business (BA Hons)	LABS	3/4 FT	112 BBC DMM	  
Law and Criminal Justice (LLB Hons)	MM12	3 FT	120 BBB DDM	   
Law and Criminal Justice with Foundation Year (LLB Hons)	M102	4 FT	72 DDD MMP	   
Media, Culture, Communication (BA Hons)	LP63	3 FT	104 BCC DMM	 
Media, Culture, Communication with Foundation Year (BA Hons)	P30F	4 FT	72 DDD MMP	 
Policing Studies (BA Hons)	L232	3 FT	104 BCC DMM	   
Policing Studies Part-time (BA Hons)	L232	4/6 PT	104 BCC DMM	  
Policing Studies (Distance Learning) (BA Hons)	N/A	2 PT	N/A	 

CONTINUED OVERLEAF

FOR FURTHER DETAILS ON THE SUBJECT KEY SEE PAGE 92

Course title (qualification)	UCAS code	Duration (yrs)	Average entry requirements UCAS A Level BTEC (ext. dip)	Additional information
Policing Studies with Foundation Year (BA Hons)	L4FY	4 FT	72 DDD MMP	
Policing Studies (FDA)	L231	2 FT	96 CCC MMM	
Policing Studies and Cybercrime (BSc Hons)	M900	3 FT	104 BCC DMM	
Policing Studies and Cybercrime with Foundation Year (BSc Hons)	L43C	4 FT	72 DDD MMP	
Policing Studies and Forensic Psychology (BSc Hons)	MC11	3 FT	104 BCC DMM	
Policing Studies and Forensics (BSc Hons)	MF11	3 FT	104 BCC DMM	
Policing Studies and Forensics with Foundation Year (BSc Hons)	L43F	4 FT	72 DDD MMP	
Professional Policing (BA Hons)*	A007	3 FT	96 CCC MMM	
Sociology (BA Hons)	L300	3 FT	104 BCC DMM	
Sociology with Foundation Year	L301	4 FT	72 DDD MMP	

FOR FURTHER DETAILS ON THE SUBJECT KEY SEE PAGE 92

RELATED AREAS: **CRIMINOLOGY AND SOCIOLOGY | ENGLISH LITERATURE AND CREATIVE WRITING | JOURNALISM, MEDIA AND FILM | LAW | POLICING**

ACCREDITED PROGRAMMES

Criminology and Psychology (BSc Hons)

Policing Studies and Forensic Psychology (BSc Hons)



Law (LLB Hons)

ACCREDITED BY THE SOLICITORS REGULATION AUTHORITY AND THE BAR STANDARDS BOARD

Policing Studies (BA Hons)

Policing Studies (FDA)

Policing Studies and Cybercrime (BSc Hons)

Policing Studies and Forensic Psychology (BSc Hons)

Policing Studies and Forensics (BSc Hons)

Professional Policing (BA Hons)*



*Subject to validation

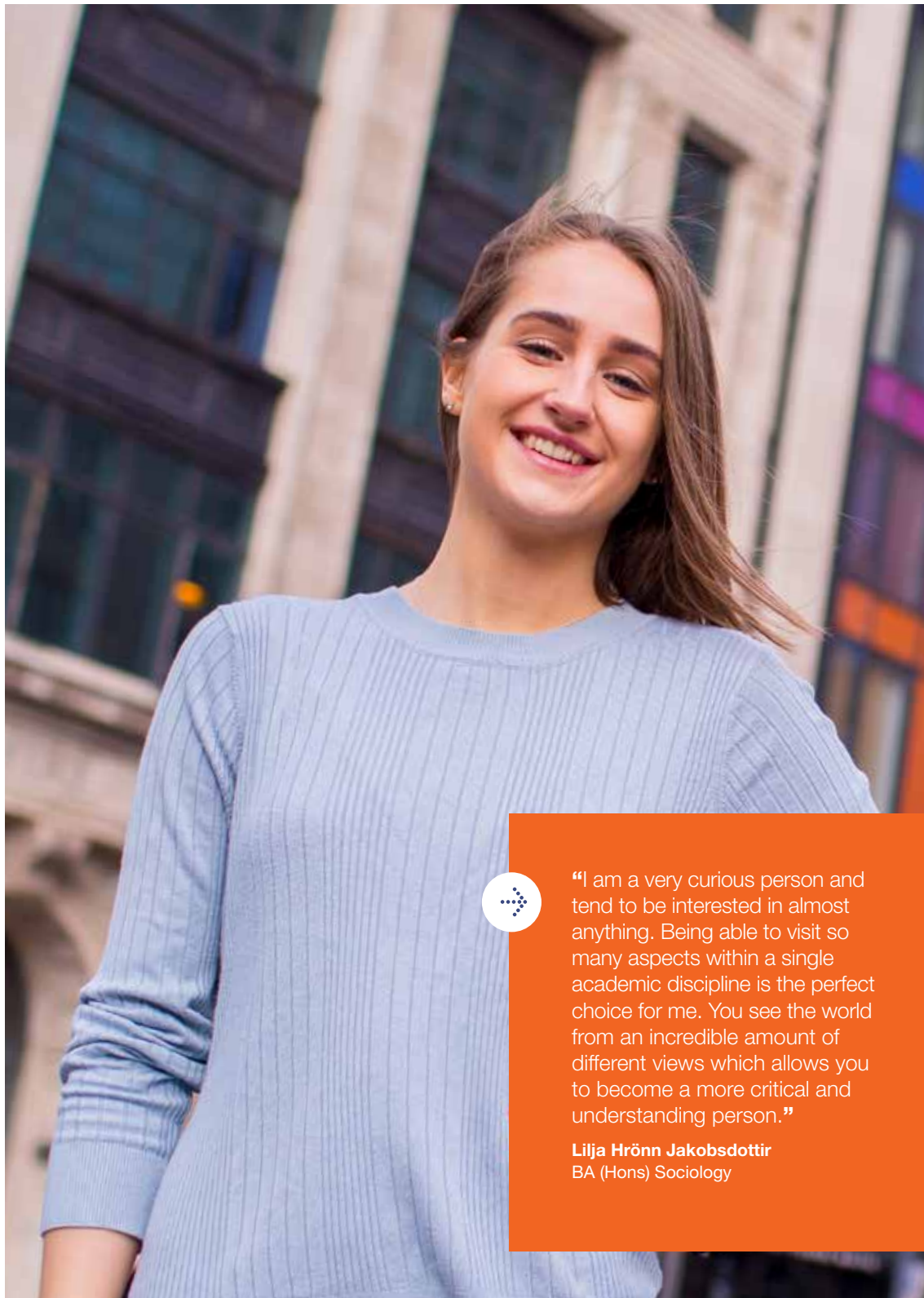

“I am a very curious person and tend to be interested in almost anything. Being able to visit so many aspects within a single academic discipline is the perfect choice for me. You see the world from an incredible amount of different views which allows you to become a more critical and understanding person.”

Lilja Hrönn Jakobsdottir
BA (Hons) Sociology

SPORT

When it comes to sport, we've got it covered. With two premier league teams and a host of professional clubs in our region, more than 40 golf courses, a watersports centre and wake park, international tennis tournament and the world's largest marathon series, we are serious about competing.

We have excellent partnerships with sport organisations, notable Olympic alumni and staff, and award-winning Football Exchange programmes. You will also have the option to participate in our in-house Sport Start scheme, which brings 12,000 children to campus for sport and physical activity lessons every year.

LJMU is 29th in the QS World University Rankings for 'sport-related subjects' and is the top ranked institution in the UK for research in sport and exercise sciences*. The School of Sport and Exercise Sciences is ranked 9th best department in the world for the sport sciences subject area**.

The city of Liverpool has a proud history and unrivalled passion for sport from grass roots level right through to elite. Our fantastic courses give you the option to pursue many paths within the varied sport industries.

You could be a budding journalist with a passion for sport or want to get into sport management. Perhaps you are a future sport and exercise scientist, looking to work in the professional sport industry – particularly elite football – to help improve performance. What's more, your interests may lie in the psychology behind sport performance.

You may want to enter the world of sport rehabilitation; understand the impact of nutrition in sport; improve the development of disability sport coaching; qualify as a sports coach; specialise in the physical education of young people or evaluate the impact of the sport industry as a whole.

CAREERS

When you graduate with a sport degree from LJMU, you will be confident in applying your subject knowledge, transferable skills and practical experience, putting you in a great position to secure work in your chosen area of the sport industry. Many graduates find employment in organisations such as national governing bodies of sport, sport-specific clubs, local authorities and private enterprise companies. You may even be keen to set up your own sport business, and the skills you will develop during your degree programme will help you do this. From community coaching and elite athlete research science, to sport nutrition and business, you can turn your passion for sport into an exciting and rewarding career.



ADMISSIONS ENQUIRIES

FACULTY OF ARTS, PROFESSIONAL AND SOCIAL STUDIES

(Sports Journalism)

☎ 0151 231 5175

✉ apsadmissions@ljmu.ac.uk

FACULTY OF EDUCATION, HEALTH AND COMMUNITY

(Disability Sport Coaching and Development, Physical Education, Sport and Nutrition for Health, Sport Business, Sport Coaching, Sport Development)

☎ 0151 231 5340

✉ marshadmissions@ljmu.ac.uk

FACULTY OF SCIENCE

(Science and Football, Sport and Exercise Science, Sport Psychology)

☎ 0151 231 2888

✉ scienceadmissions@ljmu.ac.uk



WE HAVE INVESTED
£25 MILLION IN STATE-OF-THE-
ART LABORATORY FACILITIES
FOR OUR CURRENT AND FUTURE
SPORT SCIENTISTS



97% OF RESEARCH ACTIVITY IN THE
SCHOOL OF SPORT AND EXERCISE
SCIENCES IS RATED WORLD-
LEADING OR INTERNATIONALLY
EXCELLENT, MAKING US TOP
RANKED IN THE UK FOR RESEARCH
IN SPORT AND EXERCISE SCIENCES*



OUR BA (HONS) SPORT BUSINESS
COURSE ACHIEVED 100% OVERALL
STUDENT SATISFACTION WITH
THE QUALITY OF THE COURSE
(NATIONAL STUDENT SURVEY 2018)

Course title (qualification)	UCAS code	Duration (yrs)	Average entry requirements UCAS A Level BTEC (ext. dip)	Additional information
Disability Sport Coaching and Development (Foundation)	CC61	2 FT	48 EEE PPP	🌟🌟🌟🌟
Physical Education (BA Hons)	4K59	3 FT	112 BBC DMM	🌟🌟🌟🌟
Physical Education with Foundation Year (BA Hons)	H108	4 FT	64 DDE MPP	🌟🌟🌟🌟
Science and Football (BSc Hons)	CXQ3	3/4 FT	112 BBC DDM	🌟🌟🌟🌟🌟🌟
Science and Football with Foundation Year (BSc Hons)	S001	4/5 FT	88 CCD MMM	🌟🌟🌟🌟🌟🌟
Sport and Exercise Science (BSc Hons)	C600	3 FT	120 BBB DDD	🌟🌟🌟🌟🌟
Sport and Exercise Science with Foundation Year (BSc Hons)	S002	4 FT	88 CCD MMM	🌟🌟🌟🌟🌟
Sport and Nutrition for Health (BSc Hons)	5H88	3/4 FT	112 BBC DMM	🌟🌟🌟🌟🌟🌟
Sport and Nutrition for Health with Foundation Year (BSc Hons)	H918	4/5 FT	64 DDE MPP	🌟🌟🌟🌟🌟🌟
Sport Business (BA Hons)	7R21	3/4 FT	112 BBC DMM	🌟🌟🌟🌟🌟🌟
Sport Business with Foundation Year (BA Hons)	H618	4/5 FT	64 DDE MPP	🌟🌟🌟🌟🌟
Sport Coaching (BSc Hons)	XC16	3 FT	112 BBC DMM	🌟🌟🌟🌟🌟🌟
Sport Coaching with Foundation Year (BSc Hons)	H718	4 FT	64 DDE MPP	🌟🌟🌟🌟🌟
Sport Development (BA Hons)	3Q79	3 FT	112 BBC DMM	🌟🌟🌟🌟🌟
Sport Development with Foundation Year (BA Hons)	H818	4 FT	64 DDE MPP	🌟🌟🌟🌟

CONTINUED OVERLEAF

FOR FURTHER DETAILS ON THE SUBJECT KEY SEE PAGE 92

*Research Quality Index data provided by Research Professional and available via Research Fortnight, 2017

**Academic Ranking of World Universities (ARWU)

Course title (qualification)	UCAS code	Duration (yrs)	Average entry requirements UCAS A Level BTEC (ext. dip)	Additional information
Sport Psychology (BSc Hons)	C890	3 FT	112 BBC DDM	
Sport Psychology with Foundation Year (BSc Hons)	S003	4 FT	88 CCD MMM	
Sports Journalism (BA Hons)	PP55	3 FT	112 BBC DMM	

FOR FURTHER DETAILS ON THE SUBJECT KEY SEE [PAGE 92](#)

RELATED AREAS: **BIOLOGICAL SCIENCES** | **EDUCATION** | **HEALTH AND NUTRITION**

ACCREDITED/ENDORSED PROGRAMMES

Science and Football (BSc Hons) and Sport and Exercise Science (BSc Hons) are endorsed by:



Sport Psychology (BSc Hons)



“I really enjoyed my time as a student and sports scholar at LJMU - the support and expertise of the team helped me grow as a person and athlete. I’m proud that I can now use my skills as a physical education teacher, alongside the invaluable experience I gained as an international 400m sprinter, to support our current students.”

Kelly Massey

Olympic 4 x 400m medallist, Lecturer, Physical Education



“My research focuses on obesity, metabolic health and the influence that lifestyle has on chronic disease. These worldwide issues evoke discussion, opinion and debate amongst students. My goal is to channel this in a way that inspires curiosity and a passion for learning. More recently, I have been working towards initiatives promoting gender equality in science; a field where women have been historically underrepresented.”

Dr Tori Sprung

Lecturer, School of Sport and Exercise Sciences

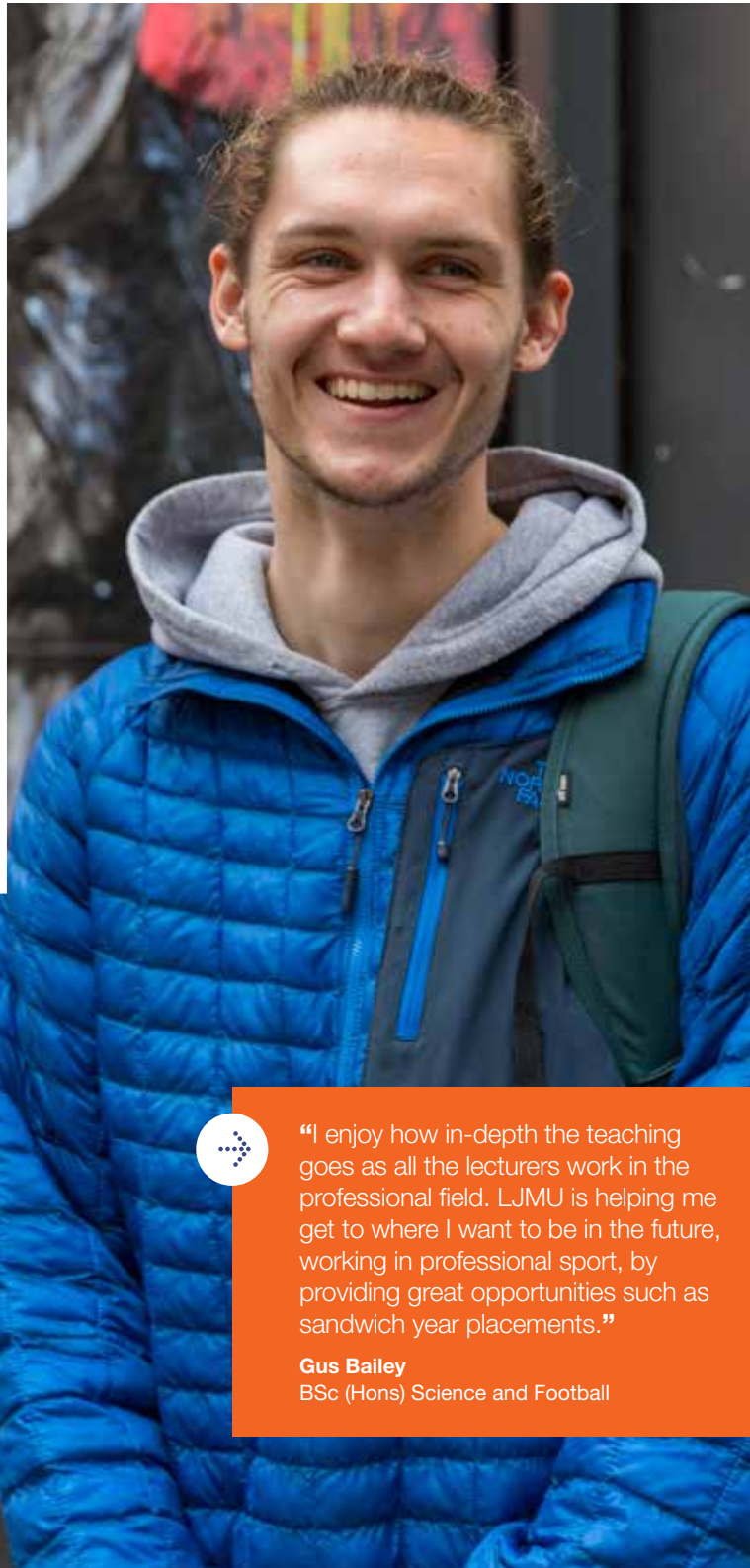

“I enjoy how in-depth the teaching goes as all the lecturers work in the professional field. LJMU is helping me get to where I want to be in the future, working in professional sport, by providing great opportunities such as sandwich year placements.”

Gus Bailey

BSc (Hons) Science and Football



APPLICATION

AND LOCATION

In this section:

How to apply

Entry requirements

UCAS tariff table

Location maps

A to Z course list

Index

HOW TO APPLY

UCAS institution name: LJM

UCAS institution code: L51

Applications for full-time undergraduate courses

To apply to study on a full-time undergraduate course at LJMU you will need to submit an online application through UCAS. The 'Apply' service at **ucas.com** allows you to fill in your application anytime, anywhere (please note: there is an application fee for this service and deadlines apply).

You have the option of choosing five courses on your UCAS application. You can apply for just one course or use all five choices; you can also apply for more than one course at any institution.

Filling in your UCAS application form

When we consider your UCAS application, your ability to achieve the entry criteria is just one of the areas we take into account. An important part of the application form is your personal statement, which is your opportunity to tell us more about yourself. You should include your skills, relevant interests and hobbies, along with why you want to study the course. Any work experience or voluntary work should be mentioned here, but don't just state where and when, tell us about what you have learnt and what you enjoyed. We are looking for motivation, commitment and enthusiasm. This is your opportunity to convince us why you would like to study at LJMU.

Occasionally courses listed here may change throughout the year; new courses may become available or courses may be changed. So please check the UCAS website **ucas.com** and the LJMU website **ljmu.ac.uk/courses** which contain the most up-to-date listings.

If you need further help with filling in your UCAS form there are full instructions at ucas.com or you can contact UCAS direct:

Tel: 0371 468 0468 - open Monday to Friday, 08:30-18:00 (UK time)

Tweet @ucas_online or post a question on facebook.com/ucasonline

International Students

To find out more about LJMU's international community, including advice on admissions and information on scholarships, go to **ljmu.ac.uk/international**. International entry requirements are listed on the LJMU website **ljmu.ac.uk/courses** and pre-degree programmes for international students are available via our International Study Centre, visit **ljmu.ac.uk/isc** for more information.

LJMU has a dedicated International Admissions Office, contact them on **+44 (0)151 904 6499** or email **int-admissions@ljmu.ac.uk** with any enquiries.

WHEN TO APPLY

You can apply through UCAS for 2020-entry from mid-September, 2019. To ensure equal consideration of your application, the deadline for all LJMU undergraduate 2020 programmes is **15 January 2020**; some universities might have different dates, so please check carefully. Universities receive applications throughout the year and applications may be considered outside the formal UCAS deadlines through UCAS Extra.

Applying for deferred entry

LJMU is pleased to consider applications for most programmes for deferred entry, however please check prior to submitting your form.

You can do this online at ljmu.ac.uk/courses

Applications for part-time, degree apprenticeships and postgraduate programmes

Applications for part-time, degree apprenticeships and the majority of postgraduate programmes should be made directly to LJMU and we welcome applications throughout the year.

Applications can be made through our online application form. Go to ljmu.ac.uk/courses, select the course you are interested in and then follow the 'Apply direct' link.

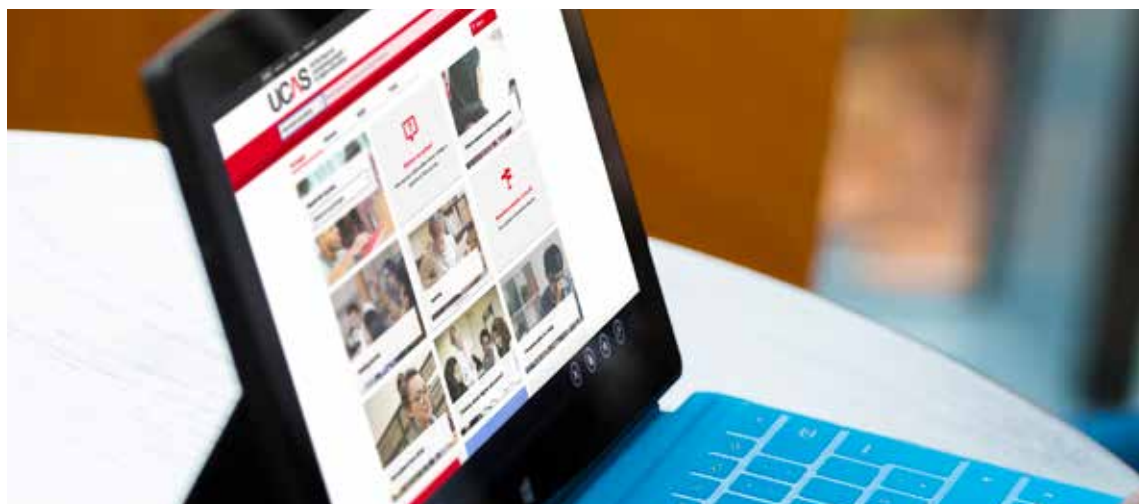

Go online ljmu.ac.uk/courses for detailed course information

ENTRY REQUIREMENTS

At LJMU we welcome applicants with a wide variety of educational qualifications including:

- **A/AS levels**
- **BTEC qualifications**
- **QAA Approved Access to HE Diploma**
- **Advanced Diplomas**
- **Advanced Apprenticeships**
- **Irish Leaving Certificates**
- **International Baccalaureate**
- **Open University credits**
- **NVQ Level 3**
- **Scottish Highers**
- **Welsh Baccalaureate**
- **Equivalent home and overseas qualifications**

Most of the entry requirements detailed within this prospectus are listed as a UCAS Tariff score. If you cannot see your qualification please refer to the UCAS website at ucas.com, contact our Course Enquiries team on **0151 231 5090** or email courses@ljmu.ac.uk and they will be happy to advise you.

Mature and non-standard applicants, such as care leavers or applicants returning to education, will be considered on an individual basis and may be asked to submit an essay and/or attend an interview – contact the relevant admissions office for more information.

Minimum entry requirements

For all our courses there will be a minimum UCAS Tariff score requirement. In addition, many courses will ask for specific subjects and grades at GCSE and/or A level or equivalent. If a GCSE subject is required you will always need at least a grade C or Grade 4.

The offer process

There are a number of offers that we can make you.

- An unconditional offer - this will be made if you already satisfy the entrance criteria (i.e. you may be a mature student or already have the results of your examinations).
- A conditional offer - this will be made if you have yet to sit your examinations, and you will be advised of the grades and other criteria we would like you to fulfil.
- A changed course offer - if we have read through your application form and think that you would be best suited to a different course, we will contact you to offer you an alternative unconditional or conditional offer for another course. You do not have to accept this offer should you not wish to do so.

Applicant Day events

Once an offer has been made, we will invite you to a school-based Applicant Day, interview or audition where you will have an opportunity to meet current staff and students, see the facilities in more detail, and find out about our student accommodation.

Making your Firm and Insurance choices

Once you have received decisions back from all your choices, you will be asked to decide which two offers you wish to accept. You will have to choose which you wish to make 'Firm' (your first choice) and which you wish to make 'Insurance' (your second choice).

UCAS Extra

If you have applied for all your five choices through UCAS but are not successful in gaining a place or you have declined all the offers you received, you will be eligible for UCAS Extra. UCAS Extra runs from February to July.

Go online for detailed course information:
ljmu.ac.uk/courses

Receiving your results

You will automatically be accepted if you meet the requirements of your Conditional Firm (CF) offer with LJMU. If you do not attain the required grades, we may still accept you on your chosen programme or offer you an alternative programme. If your application is unsuccessful you will then be considered by your 'Insurance' choice.

Clearing

Clearing is an additional opportunity to get a place at university, starting a course in September 2020. If you are late to apply, or do not fulfil the conditions of your conditional or unconditional choices, you can then enter the Clearing process. During Clearing you contact universities directly to establish if you can be accepted onto one of their courses. Clearing will take place during August, after exam results are released.



UCAS TARIFF POINTS GUIDE



Welsh Baccalaureate Advanced Skills Challenge Certificate	Extended Project Qualification	AS Level	A Level	New Tariff points	BTEC Extended Diploma	BTEC Diploma	BTEC Subsidiary Diploma	BTEC Certificate
				168	D*D*D*			
				160	D*D*D			
				152	D*DD			
				144	DDD			
				128	DDM			
				112	DMM	D*D*		
				104		D*D		
				96	MMM	DD		
				80	MMP	DM		
				64	MPP	MM		
A*			A*	56			D*	
A			A	48	PPP	MP	D	
B			B	40				
C			C	32		PP	M	
	A*			28				D*
D	A		D	24				D
	B	A		20				
E	C	B	E	16			P	M
	D	C		12				
		D		10				
	E			8				P
		E		6				

INTERNATIONAL BACCALAUREATE (HIGHER LEVEL)

The International Baccalaureate (IB) Diploma is achieved by passing each of the required components and achieving a total IB point score of 24 or more.

The IB Diploma does not attract UCAS Tariff points. However, the constituent qualifications of the IB Diploma do. The Tariff points for an IB Diploma can be calculated by adding together the Tariff points for each of its components. Note that the Creativity Action Service (CAS) component is not accredited and does not attract Tariff points.

If your qualification is not listed here please refer to the UCAS Tariff at: ucas.com

IRISH LEAVING CERTIFICATE			
Higher Level		Ordinary Level	
Grade	Tariff points	Grade	Tariff points
H1	36	O1	12
H2	30	O2	10
H3	24	O3	8
H4	18	O4	6
H5	12		
H6	9		





“The staff in my department are fantastic and very supportive, so LJMU was the right choice for me. I’ve made lots of wonderful friends, I’m starting an electronics society and Liverpool is just a friendly city to be a student in.”

Efe Otobrise, BEng (Hons) Electrical and Electronic Engineering

OUR LOCATION

LIVERPOOL

However you decide to get here, you'll find that Liverpool is extremely accessible from just about any destination.

There are major motorway links to the M62, M57, M58 and M56 and all are within easy reach of the city centre and LJMU itself. Liverpool is well served by public transport too, with a mainline railway station (Liverpool Lime Street) located right in the city centre, a National Express coach station, a ferry terminal and an underground railway. In addition, there are two city centre bus stations, taxis are cheap and plentiful, and, if you need to go over the river, you can always take a ferry 'cross the Mersey.



30 MINUTE FLIGHTS FROM NORTHERN IRELAND*

Liverpool John Moores University is the #1 choice for Northern Irish students studying in England, Wales or Scotland.**

*Flights leave daily from Belfast International, Belfast City and City of Derry airport to Liverpool John Lennon Airport.

**DELNI 2015/16



TRAVEL TIMES

(average travel time by train)



LONDON TO LIVERPOOL	2hrs 15min
MANCHESTER TO LIVERPOOL	32min
LEEDS TO LIVERPOOL	1hr 42min
NEWCASTLE TO LIVERPOOL	2hrs 59min
GLASGOW TO LIVERPOOL	3hrs 38min
BIRMINGHAM TO LIVERPOOL	1hr 45min
CARDIFF TO LIVERPOOL	3hrs 58min

OUR LOCATION

LJMU

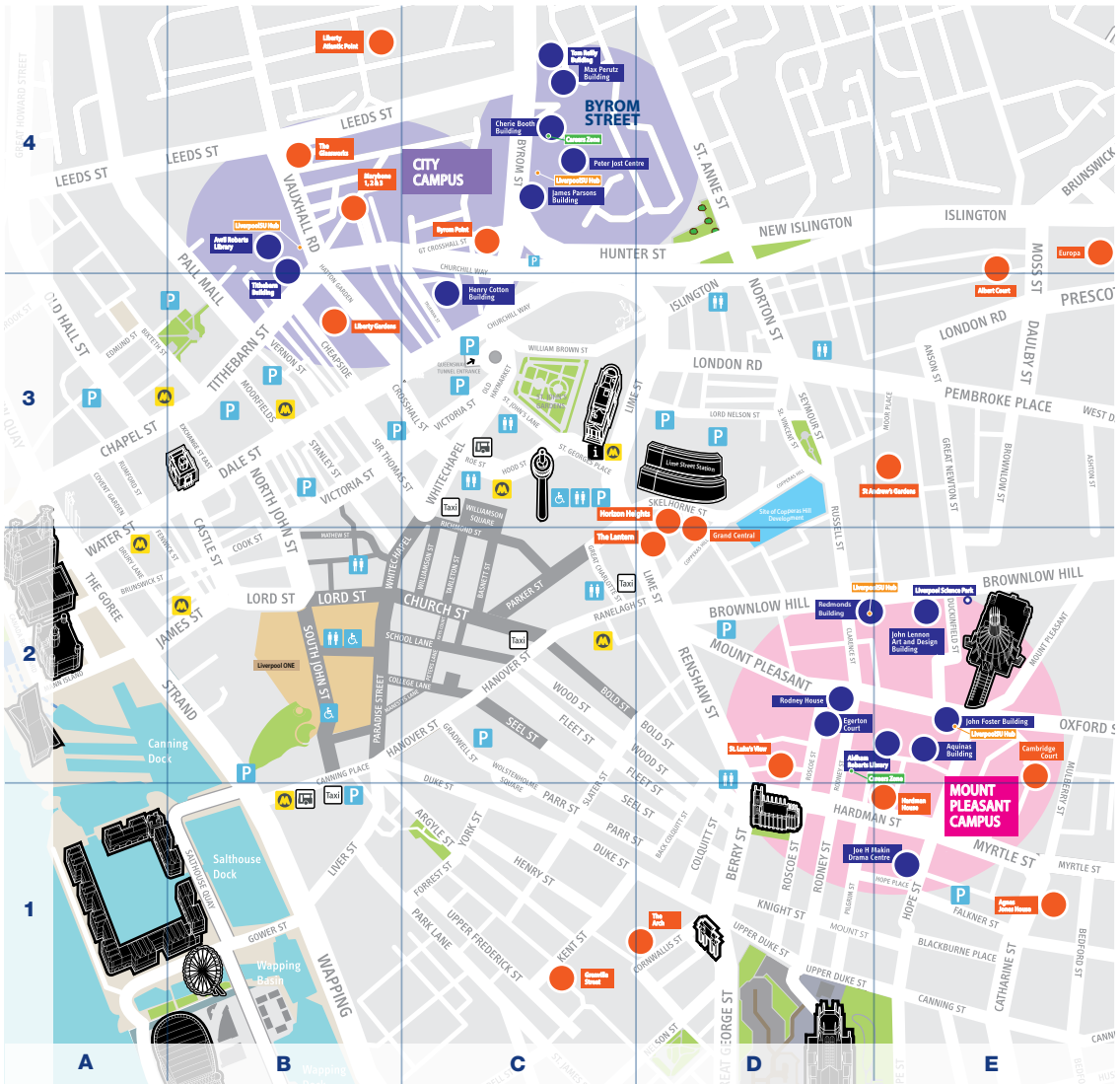

HOW TO USE THIS MAP

Campuses are highlighted in blue, top left is City Campus and Mount Pleasant Campus is bottom right. Accommodation sites are marked in orange.

- LJMU Buildings
- Student Accommodation
- Liverpool Landmarks
- LJMU City Campus
- LJMU Mount Pleasant Campus
- M Train Stations / Bus Stations
- P Parking

LJMU BUILDINGS

- Cherie Booth Building **C4**
- Henry Cotton Building **C3**
- James Parsons Building **C4**
- Joe H Makin Centre **E1**
- John Foster Building **E2**
- John Lennon Art & Design Building **E2**
- Libraries
 - Aldham Roberts Library **E2**
 - Avril Roberts Library **B4**
- Max Perutz Building **C4**
- Peter Jost Centre **C4**
- Redmonds Building **D2**
- Tithebarn Building **B4**
- Tom Reilly Building **C4**

STUDENT ACCOMMODATION

- Agnes Jones House **E1**
- Albert Court **E4**
- The Arch **D1**
- Byrom Point **C4**
- Cambridge Court **E2**
- Europa **E4**
- The Glassworks **B4**
- Grand Central **D2**
- Grenville Street **C1**
- Hardman House **E1**
- Horizon Heights **D3**
- The Lantern **D2**
- Liberty Atlantic Point **B4**
- Liberty Gardens **B3**
- Marybone 1, 2 and 3 **B4**
- St Andrew's Gardens **E3**
- St. Luke's View **D2**

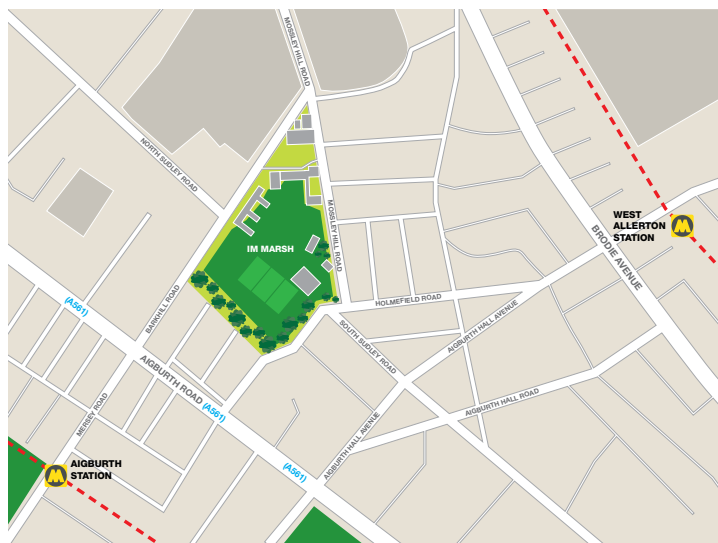

IM Marsh Campus

If you are travelling from Liverpool City Centre, the A561 is labelled on the map and leads directly to the IM Marsh Campus. There is no student accommodation at the IM Marsh Campus.

A TO Z OF COURSES

The courses listed are correct at the time of going to print.

Title	Qualification	UCAS Code	Typical entry tariff	Page
Accounting and Finance*	BSc (Hons)	N420	112	109
Adult Nursing	BSc (Hons)	B740	112	149
Animal Behaviour*	BSc (Hons)	C301	112	101
Architectural Engineering*	BEng (Hons)	2B78	112	124
Architectural Engineering	MEng (Hons)	2D36	128	124
Architectural Technology	BSc (Hons)	K130	104	105
Architecture†	BA (Hons)	K100	128	95
Astrophysics	MPhys	F521	136	99
Audio and Music Production*	BSc (Hons)	J930	112	125
Biochemistry*	BSc (Hons)	C700	104	101
Biology*	BSc (Hons)	C100	112	101
Biomedical Science*	BSc (Hons)	B940	112	101
Biotechnology*	BSc (Hons)	S005	104	101
Building Services Engineering*	BEng (Hons)	K200	112	105
Building Services Engineering Part-time	BEng (Hons)	N/A	112	105
Building Services Engineering	MEng (Hons)	K290	128	105
Building Services Engineering Part-time	MEng (Hons)	N/A	128	105
Building Services Engineering Project Management	BSc (Hons)	KN2F	104	105
Building Services Engineering Project Management Part-time	BSc (Hons)	N/A	104	105
Building Surveying	BSc (Hons)	K230	112	105
Building Surveying Part-time	BSc (Hons)	N/A	112	105
Business and Human Resource Management Part-time	BA (Hons)	N/A	N/A	109
Business and Public Relations*	BA (Hons)	NP12	112	109
Business Management*	BSc (Hons)	N200	112	109
Business with Finance*	BA (Hons)	NN13	112	109
Business with International Business Management*	BA (Hons)	NN12	112	109
Business with Marketing*	BA (Hons)	NN15	112	109
Chemistry*	BSc (Hons)	C368	104	113
Child Nursing	BSc (Hons)	B730	120	149
Civil Engineering	HNC	H203	80	124
Civil Engineering Part-time	HNC	N/A	80	124
Civil Engineering*	BEng (Hons)	H200	112	124
Civil Engineering Part-time	BEng (Hons)	N/A	112	124
Civil Engineering	MEng (Hons)	H202	128	124
Civil Engineering Part-time	MEng (Hons)	N/A	128	124
Civil Engineering and Architecture	MEng (Hons)	H2KC	128	124
Civil Engineering and Construction Management	MEng (Hons)	H2K2	128	124
Civil and Environmental Engineering	MEng (Hons)	T369	128	125
Civil and Offshore Engineering	MEng (Hons)	T457	128	125
Civil and Structural Engineering	MEng (Hons)	6A12	128	125
Civil and Transportation Engineering	MEng (Hons)	T337	128	125
Computer Forensics*	BSc (Hons)	G550	112	115
Computer Forensics	MComp (Hons)	C378	120	115
Computer Games Development*	BSc (Hons)	G450	112	115
Computer Games Development	MComp (Hons)	C468	120	115
Computer Networks*	BSc (Hons)	II20	112	115
Computer Networks	MComp (Hons)	II12	120	115
Computer Science*	BSc (Hons)	C558	112	115
Computer Science	MComp (Hons)	C587	120	115
Computer Security*	BSc (Hons)	I990	112	115
Computer Security	MComp (Hons)	C369	120	115
Computer Studies*	BSc (Hons)	G401	112	115
Computer Studies	MComp (Hons)	C687	120	115
Computing and Smart Devices	BSc (Hons)	F217	112	116
Construction and Property	HNC	K222	80	106

*Available with foundation year (lower tariff points apply)

Title	Qualification	UCAS Code	Typical entry tariff	Page
Construction Engineering	BEng (Hons)	F117	112	106
Construction Management	BSc (Hons)	K220	104	106
Construction Management Part-time	BSc (Hons)	N/A	104	106
Creative Writing	BA (Hons)	W800	104	129
Creative Writing and Film Studies	BA (Hons)	WW86	112	129
Criminal Justice*	BA (Hons)	M291	112	143
Criminology*	BA (Hons)	M212	112	119
Criminology and Psychology	BSc (Hons)	MC2W	112	119
Criminology and Sociology*	BA (Hons)	ML23	104	119
Data Science	BSc (Hons)	GG10	112	116
Data Science	MComp (Hons)	GG11	120	116
Disability Sport Coaching and Development	Foundation	CC61	48	165
Drama	BA (Hons)	W400	104	151
Drama and Creative Writing	BA (Hons)	WW48	104	151
Drama and English Literature	BA (Hons)	QW34	104	151
Early Childhood Studies*	BA (Hons)	XL35	104	121
Education Studies*	BA (Hons)	X300	104	121
Education Studies and Early Years*	BA (Hons)	XL30	104	121
Education Studies and Inclusion*	BA (Hons)	XX31	104	121
Electrical and Electronic Engineering*	BEng (Hons)	H600	112	125
Electrical and Electronic Engineering	MEng (Hons)	H602	128	125
English Literature*	BA (Hons)	Q300	104	129
English Literature and Creative Writing	BA (Hons)	WQ83	104	129
English, Media and Cultural Studies*	BA (Hons)	PQ33	104	129
Environmental Health	BSc (Hons)	B911	112	135
Events Management*	BA (Hons)	N820	112	109
Fashion: Design and Communication†	BA (Hons)	W2H0	112	97
Film Studies	BA (Hons)	P303	112	141
Fine Art†	BA (Hons)	W100	112	97
Forensic Anthropology*	BSc (Hons)	FL4P	112	131
Forensic Psychology and Criminal Justice	BSc (Hons)	CM82	128	131
Forensic Science*	BSc (Hons)	F410	112	131
Geography*	BSc (Hons)	F800	112	133
Graphic Design and Illustration†	BA (Hons)	W210	112	97
History*	BA (Hons)	V100	112	139
History and English Literature*	BA (Hons)	QV31	104	139
History of Art and Museum Studies*	BA (Hons)	VP31	112	97
Human Resource Management*	BA (Hons)	N600	104	109
Human Resource Management – CIPD Intermediate Level Standards	CPD	N/A	N/A	110
Interior Architecture (subject to validation)	BA (Hons)	A001	112	95
International Relations and Politics	BA (Hons)	A006	112	161
International Tourism Management*	BA (Hons)	NN28	112	110
Journalism	BA (Hons)	P500	112	141
Law*	LLB (Hons)	M100	120	143
Law and Business	BA (Hons)	LABS	112	143
Law and Criminal Justice*	LLB (Hons)	MM12	120	143
Learning, Development and Support	BA (Hons)	X220	N/A	121
Maritime Business and Management	BSc (Hons)	N910	112	145
Marketing*	BA (Hons)	N500	112	110
Mathematics*	BSc (Hons)	GN11	112	147
Mathematics with Finance*	BSc (Hons)	GN13	112	147
Marine and Mechanical Engineering*	BEng (Hons)	H350	112	145
Marine and Mechanical Engineering	MEng (Hons)	H390	128	145

*Available with foundation year (lower tariff points apply) † Foundation year subject to validation

Title	Qualification	UCAS Code	Typical entry tariff	Page
Mechanical Engineering*	BEng (Hons)	H300	112	126
Mechanical Engineering	MEng (Hons)	H301	128	126
Mechanical Engineering with Management	BEng (Hons)	P348	112	126
Mechanical Engineering with Management	MEng (Hons)	2L46	128	126
Media, Culture, Communication*	BA (Hons)	LP63	104	141
Media Production	BA (Hons)	P300	104	141
Mental Health Nursing	BSc (Hons)	B760	112	149
Midwifery	BA (Hons)	B720	128	149
Multimedia Computing*	BSc (Hons)	GG54	112	116
Multimedia Computing	MComp (Hons)	C268	120	116
Nursing (International) Top Up Degree	BSc (Hons)	N/A	N/A	149
Nutrition*	BSc (Hons)	DB64	104	135
Paramedic Science	BSc (Hons)	A900	112	149
Paramedicine Top Up Degree	BSc (Hons)	N/A	N/A	149
Pharmaceutical Science*	BSc (Hons)	F195	104	153
Pharmacy	MPharm	B201	120	153
Physical Education*	BA (Hons)	4K59	112	165
Physics with Astronomy	BSc (Hons)	F3F5	128	99
Policing Studies*	BA (Hons)	L232	104	155
Policing Studies Part-time	BA (Hons)	L232	104	155
Policing Studies (Distance Learning)	BA (Hons)	N/A	N/A	155
Policing Studies	Foundation (FDA)	L231	96	155
Policing Studies and Cybercrime*	BSc (Hons)	M900	104	155
Policing Studies and Forensic Psychology	BSc (Hons)	MC11	104	155
Policing Studies and Forensics*	BSc (Hons)	MF11	104	155
Primary Education with Qualified Teacher Status (QTS)	BA (Hons)	X120	120	121
Product Design Engineering	BSc (Hons)	H772	112	125
Professional Policing (subject to validation)	BA (Hons)	A007	96	155
Psychology*	BSc (Hons)	C870	120	159
Public Health	BSc (Hons)	LL51	112	135
Quantity Surveying	BSc (Hons)	K242	112	106
Quantity Surveying Part-time	BSc (Hons)	N/A	112	106
Real Estate	BSc (Hons)	NN21	112	106
Real Estate Part-time	BSc (Hons)	N/A	112	106
Science and Football*	BSc (Hons)	CXQ3	112	165
Sociology*	BA (Hons)	L300	104	119
Software Engineering*	BSc (Hons)	G600	112	124
Software Engineering	MComp (Hons)	S269	120	124
Sport and Exercise Science*	BSc (Hons)	C600	120	165
Sport and Nutrition for Health*	BSc (Hons)	5H88	112	165
Sport Business*	BA (Hons)	7R21	112	165
Sport Coaching*	BSc (Hons)	XC16	112	165
Sport Development*	BA (Hons)	3Q79	112	165
Sport Psychology*	BSc (Hons)	C890	112	166
Sports Journalism	BA (Hons)	PP55	112	141
Video Production and Streaming	BSc (Hons)	PP39	112	141
Wildlife Conservation*	BSc (Hons)	C930	112	102
Zoology*	BSc (Hons)	C300	112	102

*Available with foundation year (lower tariff points apply)



“I was the first member of my family to go to university in the UK. If it was not for LJMU, I wouldn't have got closer to my dreams, I would not have had the opportunity to travel around the world and complete international placements.”

Beyza Asik, LLB (Hons) Law

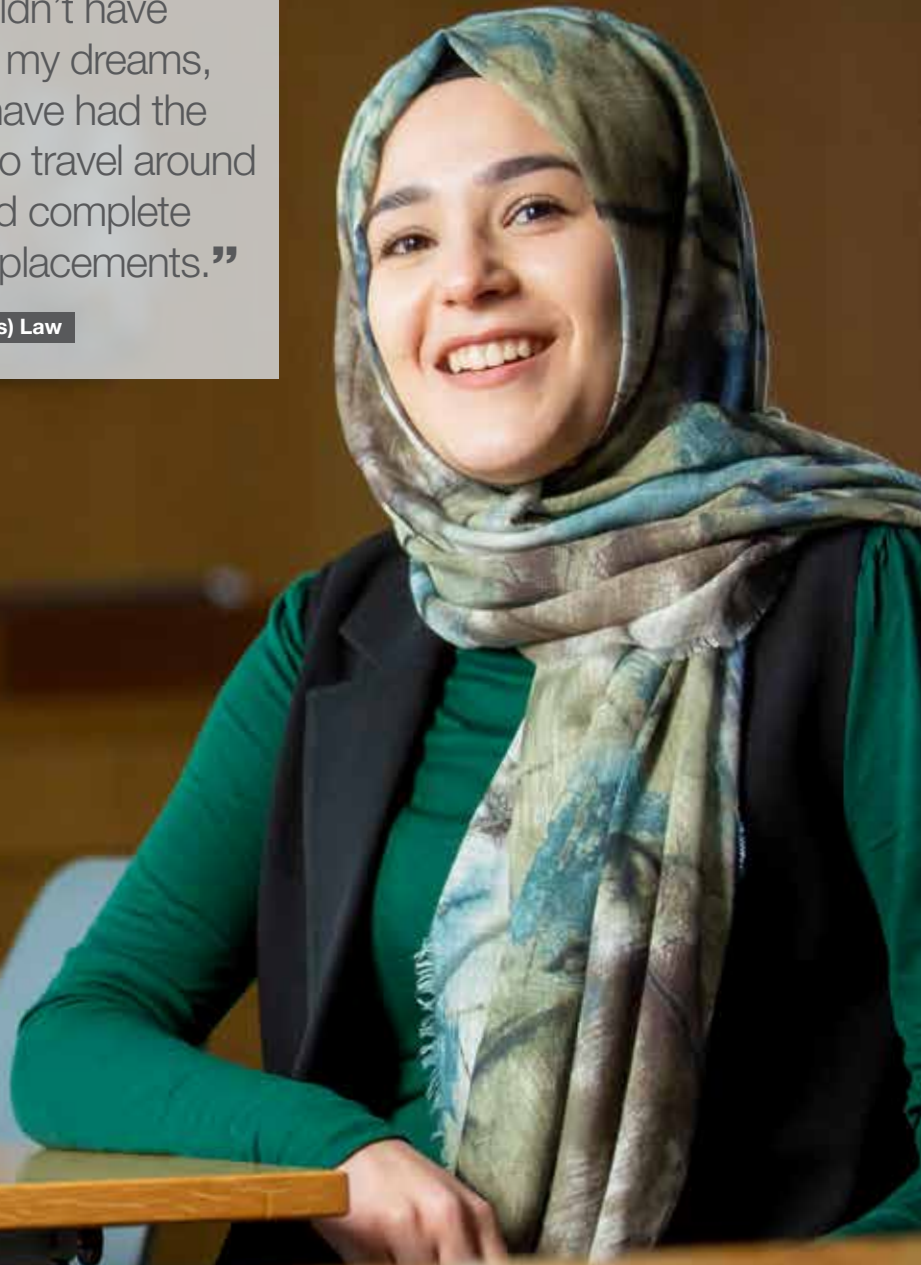

General information

INDEX

Accommodation	30
Careers	58
Centre for Entrepreneurship	66
Course list (A-Z)	182
Courses	84
Degree apprenticeships	88
Disabled Student Allowance (DSA)	76
Entry requirements	172
Fees and funding	70
Foundation year degrees	91
Our history	10
How to apply	170
Libraries	48
Liverpool	22
Location maps	178
Open Days	8
Postgraduate	68
Scholarships and bursaries	78-83
Sport	34
Student support	39
Students' Union	32
Subject key	92
Teaching and facilities	40
UCAS Tariff	174
When to apply	171
Work-related learning	46

ABOUT OUR INFORMATION

The University offers the information contained here as a general guide only to prospective undergraduate students wishing to apply for a place at the University to start a course in September 2020. It does not constitute or form part of any contract and is not binding on prospective students, current LJMU students or the University. The information in this prospectus is correct at the time of going to press (March 2019) and the University hopes to provide the programmes and facilities set out in this prospectus. However, some changes will inevitably occur in the interval between publication and the academic year to which the prospectus relates and the University reserves the right to withdraw or make alterations to the courses and facilities if necessary. Applicants should therefore not rely solely on this prospectus and should use this prospectus in conjunction with the University website, which we shall maintain and keep up-to-date.

For further information on the terms and conditions of any offer made, our admissions policy and the complaints and appeals process, please visit ljmu.ac.uk/admissions

The University reserves the right to cancel, suspend or modify in any way the information contained in this prospectus. This prospectus is available in different formats, please contact us for more information.

Designed and produced by LJMU Marketing Services and Student Recruitment and Admissions.

Repro and Print by Belmont Press Ltd Sheaf Close, Lodge Farm Industrial Estate, Northampton NN5 7UZ

LJMU © March 2019.



ENQUIRIES

Website ljmu.ac.uk

Helpline 0151 231 5090

Email courses@ljmu.ac.uk

International Enquiries international@ljmu.ac.uk



@LJMU



@LJMUofficial



@ljmuphoto

